

165770

SURVEY PLAT of a 1.298 ACRE PARCEL

SE QUARTER of SECTION 33

T-18-N, R-14-W

Ripley Township

HOLMES COUNTY, OHIO

Grantor: William T. & Karen Ann McKee
Deed Vol. 210, Pg. 609

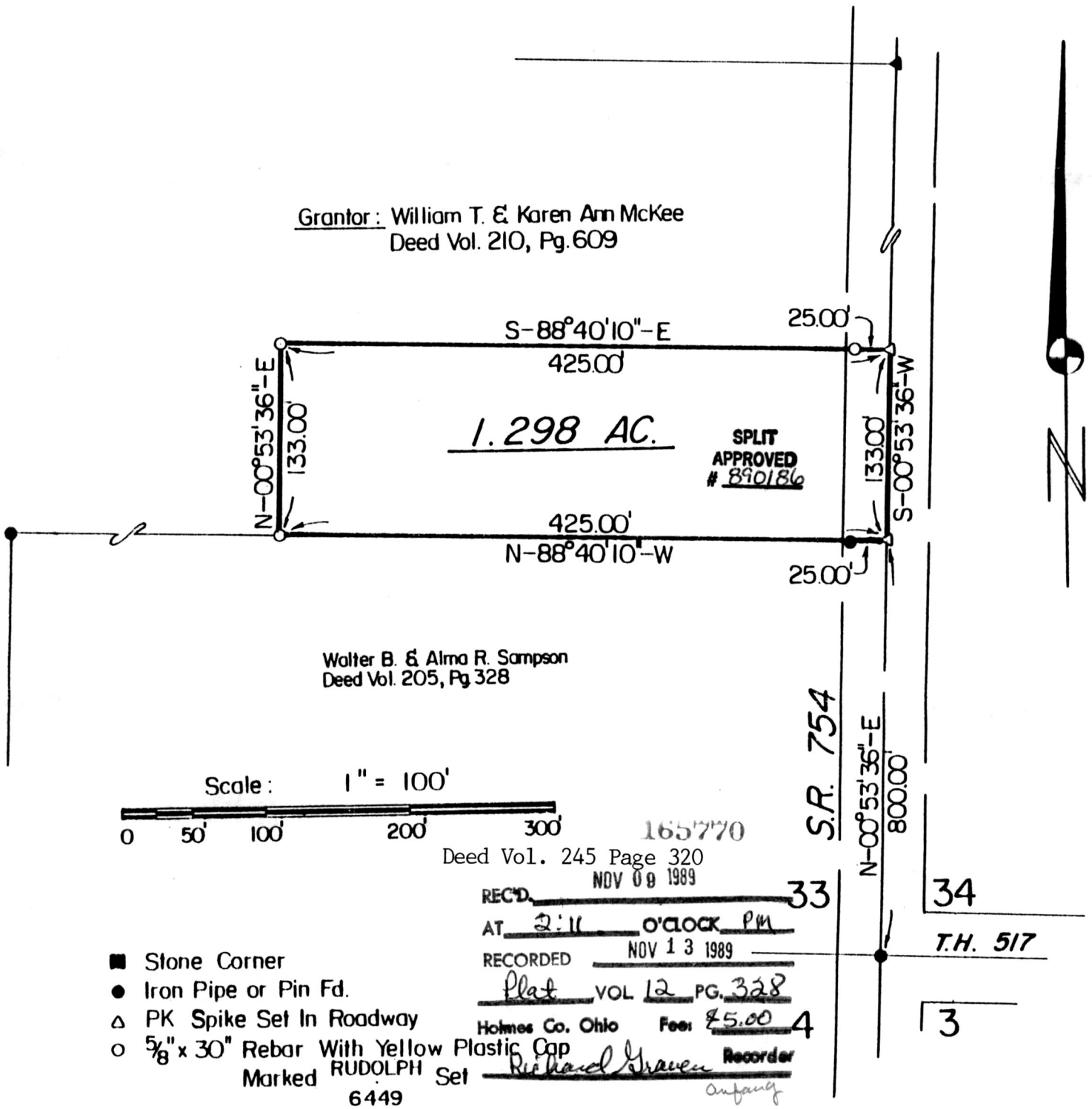

- Stone Corner
- Iron Pipe or Pin Fd.
- △ PK Spike Set In Roadway
- 5/8" x 30" Rebar With Yellow Plastic Cap Marked RUDOLPH Set 6449

This 1.298 acre plat is approved for residential wastewater treatment.

11/7/89
Date

John Croup
Sanitarian



I Certify This Survey And Plat To Be Correct To The Best Of My Knowledge.

11.31.89
Date

Ronald G. Rudolph
Ronald G. Rudolph P.S. No. 6449
R.G. RUDOLPH SURVEYING, INC.
405 W. Liberty St.
Wooster, Ohio 44691