

This 1.9011 Ac. plat is approved for residential wastewater.

P.M. Group
Sanitarian

7/14/89
Date
Granite rock
at N.E. c.rnr S.E. 1/4
Sec. 3, T. 14N.,
R. 12 W P. B. 5 Pg. 169
I. Pinsat

Peter M. & Katia M. Miller
Vol. 219 Pg 942

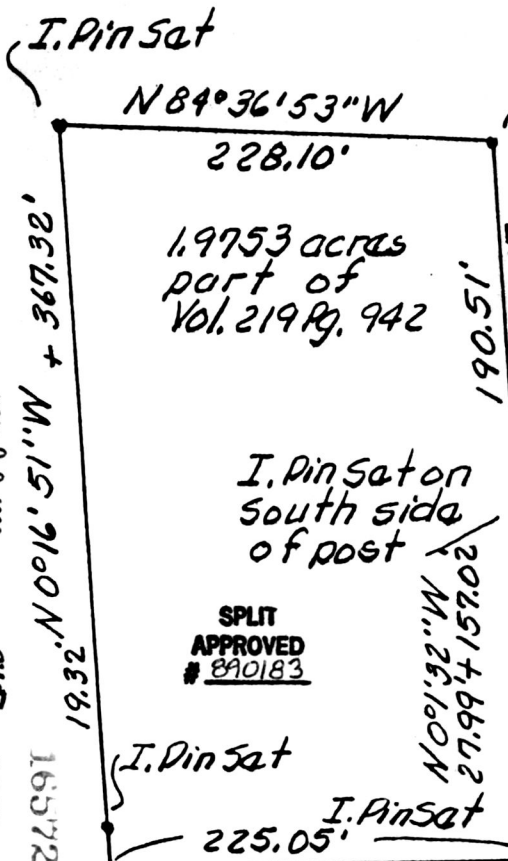

I. Pinsat
Note: The dashed line is Vol. 131 Pg. 533 as deeded. Grantor ordered survey as per solid lines as school shall eventually return to original tract.
588° 56' 24" E 271.90'

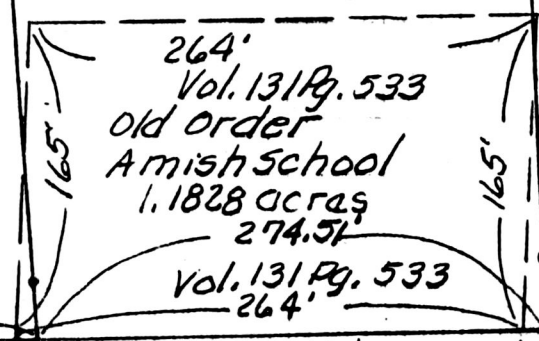
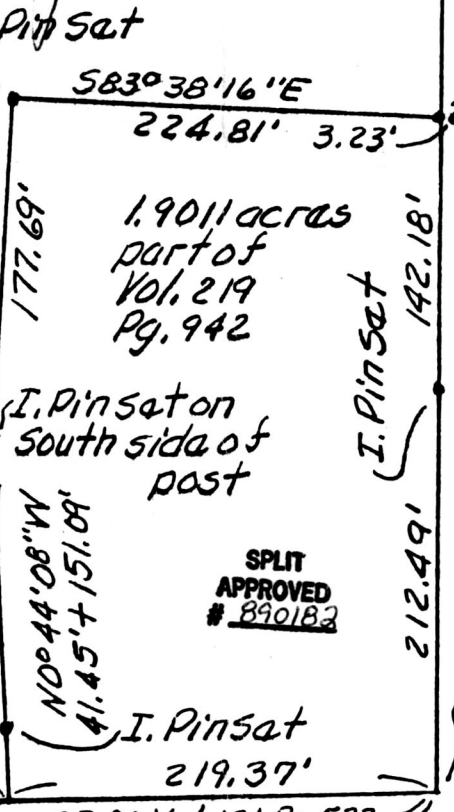

This 1.1828 acre plat is approved for transfer only. Existing wastewater treatment system unknown.
10/31/89
Date
Sanitarian
P.M. Group
JUDG OF JURY
HARRISON

S.E. c.rnr S.E. 1/4
Sec. 3, T. 14N.,
R. 12 W., of
Salt Creek
Twp., Hol. Co.,
Ohio.

238' Vol. 131 Pg. 533
N 87° 22' 50" W 471.90'
P. B. 10 Pg. 708
Basis for brgs.

PLAT OF A SURVEY FOR
PETER M. MILLER
Grantor
Known as part of the S.E. 1/4
of Sec. 3, T. 14N., R. 12W., of Salt
Creek Twp., Hol. Co., Ohio.

Robert L. Kasner P.S. 5193
P.E. 28820
11/5/89

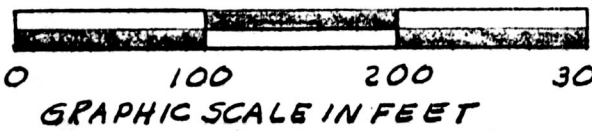

This 1.9753 Ac. plat is approved for residential wastewater.

P.M. Group
Sanitarian

7/14/89
Date

Deed Vol. 245 Pages 269, 271, & 273
Recorded Vol. 12 Pg. 333 Recorder *Richard Shoren*
Rec'd. NOV 06 1989
AT 2:47 O'CLOCK
Homes-Car. Ohio Fee, 5.00
Landed

SPLIT
APPROVED
890183

165728

VOL 12 PAGE 323