

**\* PLAT OF SURVEY \***  
**MONROE TOWNSHIP**  
**LOT 22 1<sup>ST</sup> QTR.**  
**T-9N:R-8W**  
**HOLMES COUNTY, OHIO**

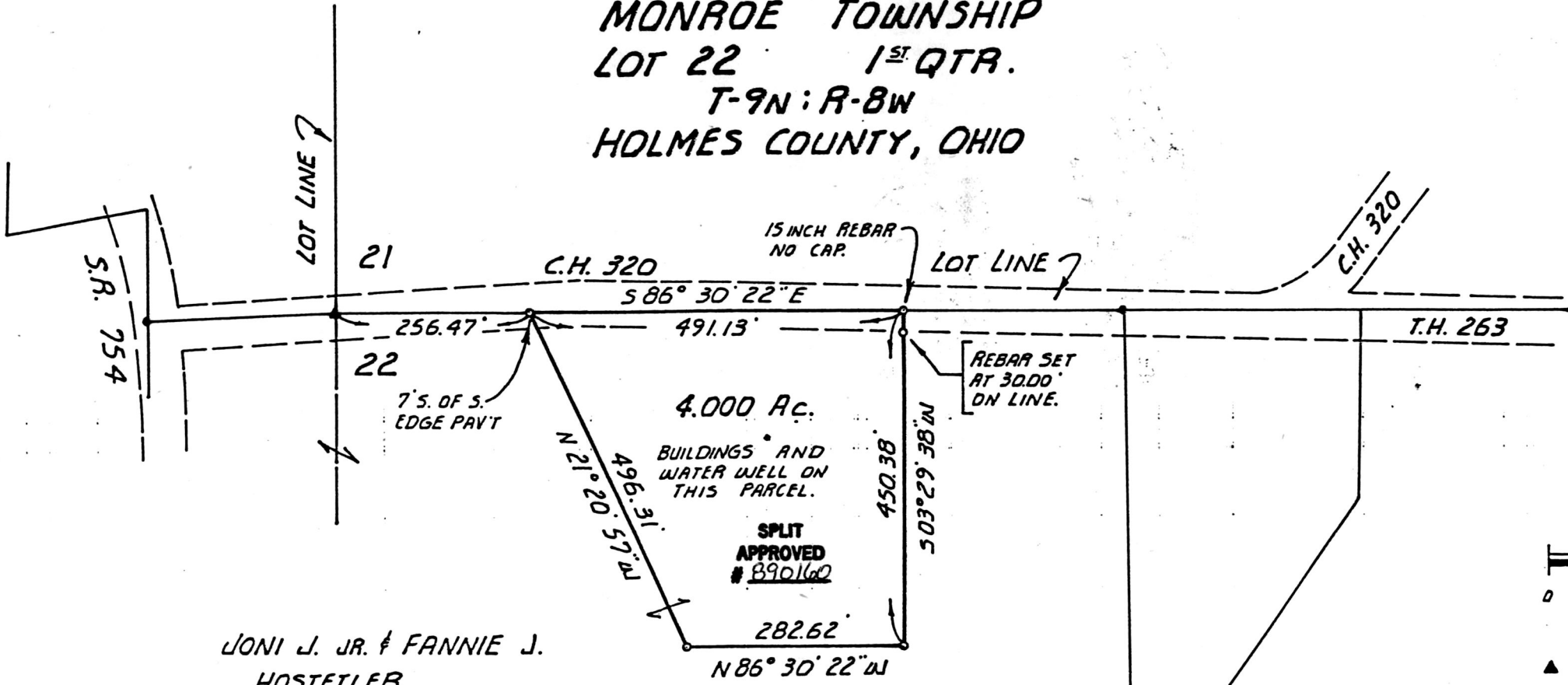

SCALE 1" = 200'

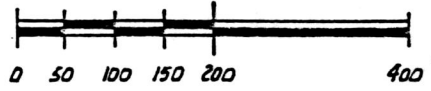

- ▲ RAILROAD SPIKE FOUND
- REBAR FOUND
- REBAR SET (3/8" x 30" WITH I.D. CAP.)

JONI J. JR. & FANNIE J.  
HOSTETLER  
DEED VOL. 233 PG. 441

This 4.000 acre plat is approved for transfer only. Existing wastewater treatment system unknown.

9/22/89  
Date Sanitarian *[Signature]*

**\* BASIS OF BEARINGS \***  
BEARINGS ARE COMMON WITH  
PLAT VOL. 10 PG. 654

165278  
Deed Vol. 244 Pg. 847

R.W. GASBARRE & ASSOCIATES INC.  
SURVEYING & MAPPING  
401 S. MARKET ST. P.O. BOX 44  
WOOSTER OHIO 44691  
TELE. (216) 264-9499

I CERTIFY THIS SURVEY TO BE CORRECT TO THE BEST OF MY KNOWLEDGE.

EDWARD A. GASBARRE  
No. 7036  
DATE 9-11-89  
EDWARD A. GASBARRE P.S. 7036

*[Signature]*

SEP 29 1989  
Rec'd. OCT 02 1989  
Plat Vol. 12  
AT 11:21 O'CLOCK AM  
Holmes Co. Ohio Fees \$85.00  
Pg. 304 Recorder *[Signature]*

