

165245

pd. \$5.00

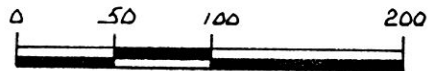

SCALE: 1" = 100'

● IRON PIN FOUND

○ 3/8" REBAR WITH I.D. CAP SET
I.D. CAP MARKED "BAKER 6938"

REFERENCES:
BEARINGS FROM PLAT VOL. 7 PAGE 157
PLAT VOL. 8 PAGE 850

HARDY TOWNSHIP
1ST QTR. LOT 36
TWP. 9-N RANGE 7W
HOLMES COUNTY, OHIO

This 1.160 acre parcel is approved
for residential wastewater.

[Signature]
Sanitarian

9/13/89
Date

GRANTORS:
ELMER L. &
PAULINE A. WEBER
154-159

31	30
36	35

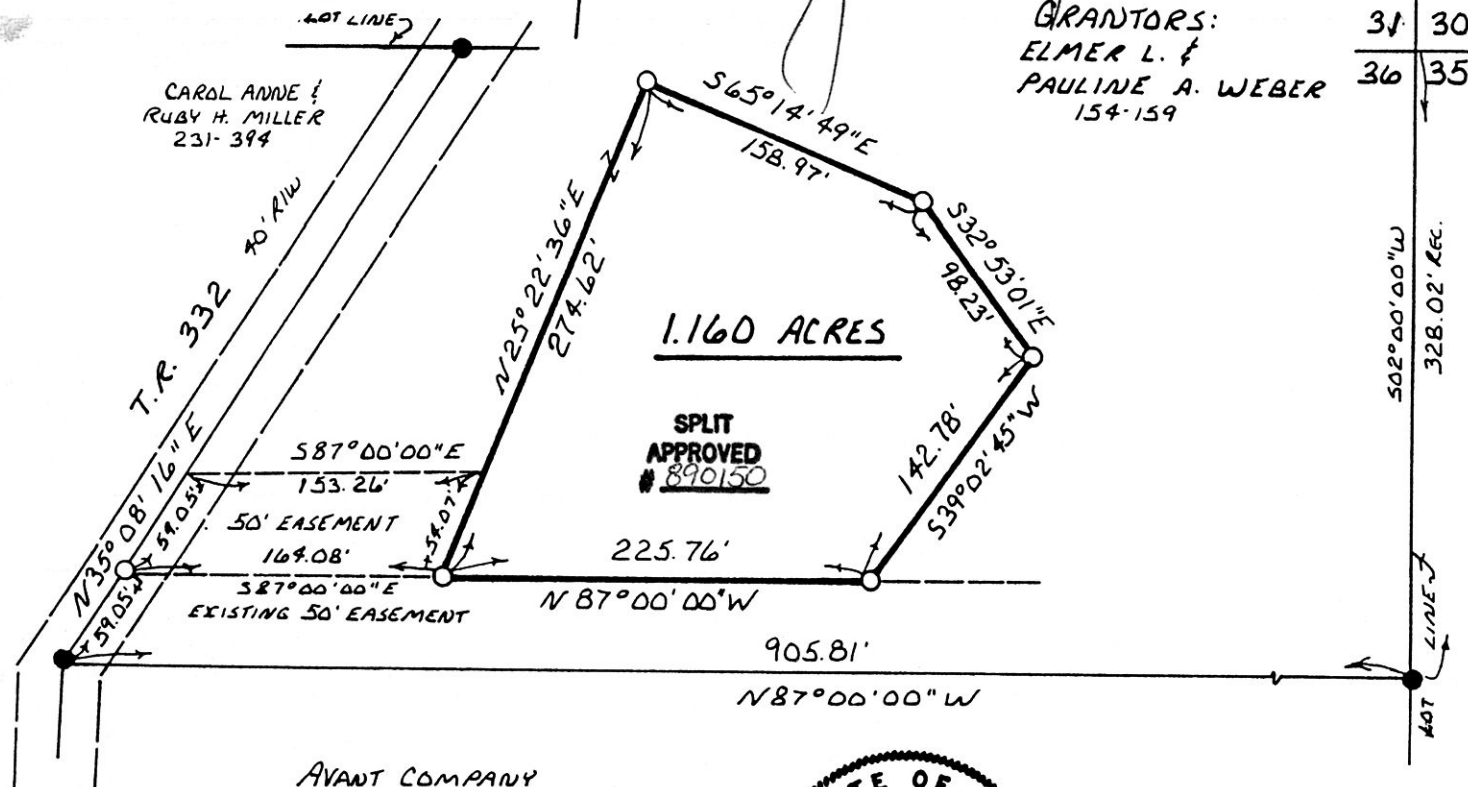

AVANT COMPANY
224-789



I CERTIFY THIS SURVEY TO BE CORRECT
TO THE BEST OF MY KNOWLEDGE.

Donald C. Baker

DONALD C. BAKER P.S. 6938
4321 T.R. 252
GLENMONT, OHIO

REC'D. SEP 27 1989
AT 9:31 O'CLOCK AM
RECORDED SEP 28 1989
Plat VOL 12 PG. 301
Holmes Co. Ohio Fee: \$5.00

INDEXED

Richard Graeber
Recorder
Dan

Deed Vol. 244 Page 820

AUG. 9, 1989

VOL 12 PAGE 301