

REFERENCES:

PLAT VOL. 10 PAGE 141
PLAT VOL. 8 PAGE 860
BEARINGS FROM PLAT VOL. 10
PAGE 41

SALT CREEK TOWNSHIP
N.E. QTR. SECTION 36
T-15N R-12W
HOLMES COUNTY, OHIO.

SURVEYED FOR CECIL YODER

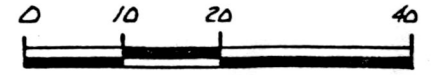

SCALE: 1" = 20'

- IRON PIN FOUND
- ▲ R.R. SPIKE FOUND
- 5/8" REBAR WITH I.D. CAP SET I.D. CAP MARKED "BAKER 6938"

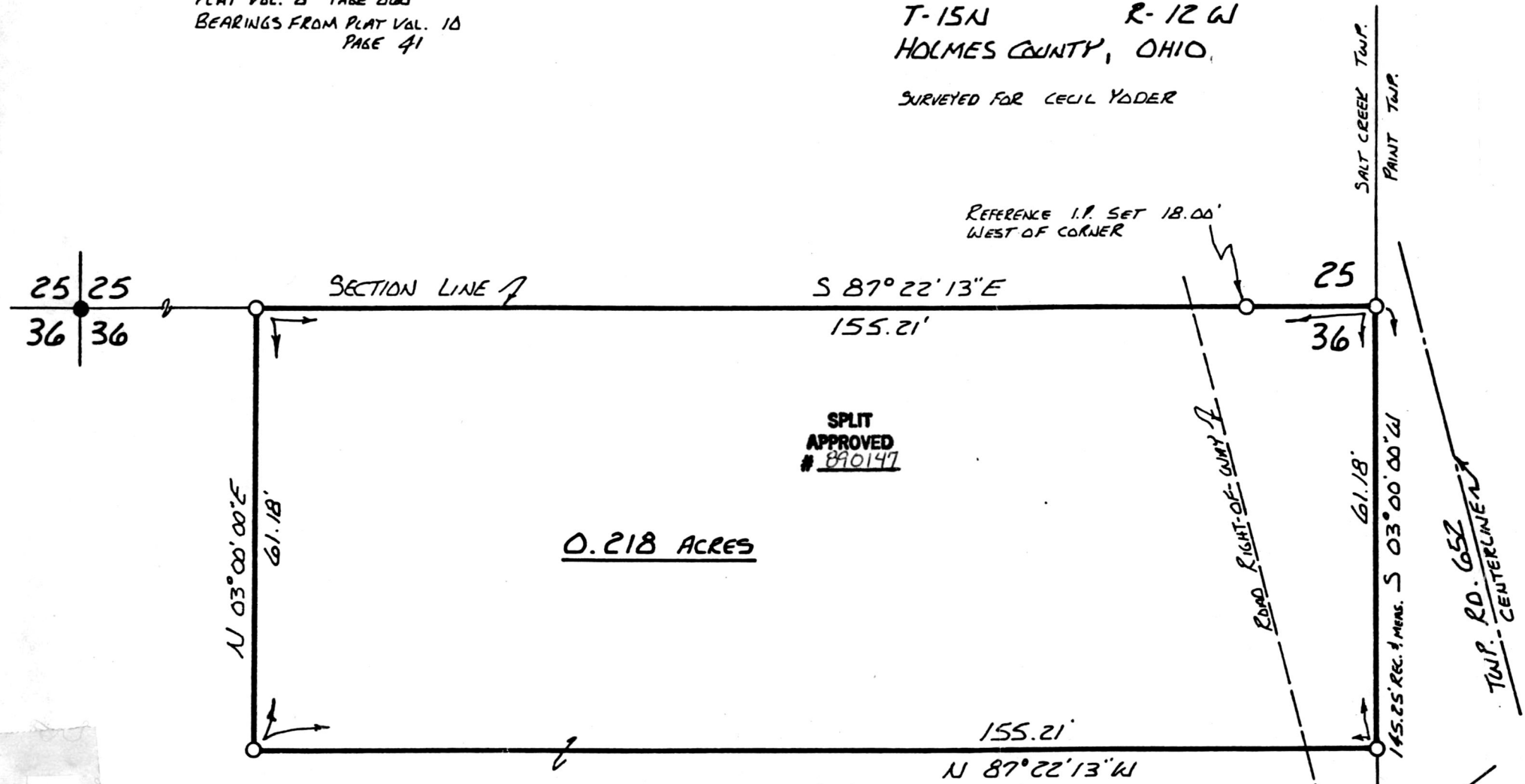

SPLIT APPROVED # 890147

0.218 ACRES



I CERTIFY THIS SURVEY TO BE CORRECT TO THE BEST OF MY KNOWLEDGE.

Donald C. Baker

DONALD C. BAKER PS 6938
4321 T.R. 252
GLENMONT, OH.

MAY 3, 1989

GRANTORS:

EZRA M. & ELLA KEIM
156-191
176-95
MARLIN & MARY BEACHY
234-117

This plat not approved for any use
ha. generates wastewater.

John Group 8/30/89
Sanitarian Date

165031

Rec'd. SEP 07 1989

Recorded SEP 08 1989

Plat Vol. 12

AT 11:00 O'CLOCK AM

Holmes Co. Ohio Fees: 5.00

Pg. 288 Recorder: *Richard Gaven*

VOL 12 PAGE 288