

SURVEY PLAT of a 2.000 ACRE PARCEL

SE CORNER of LOT 6 1st Quarter
T-9-N, R-5-W
Walnut Creek Township
HOLMES COUNTY, OHIO

Grantor: Perry Weaver
Deed Vol. 240, Pg. 847

Basis of Bearings: The Bearing Of The Lot Line (N-05°20'00"-E) Is From
A 1958 Survey By R.W. Gasbarre.

(2.000 Ac.)

This plat not approved for any use
that generates wastewater.

Dennis G. Murray 6/5/89
Sanitarian Date

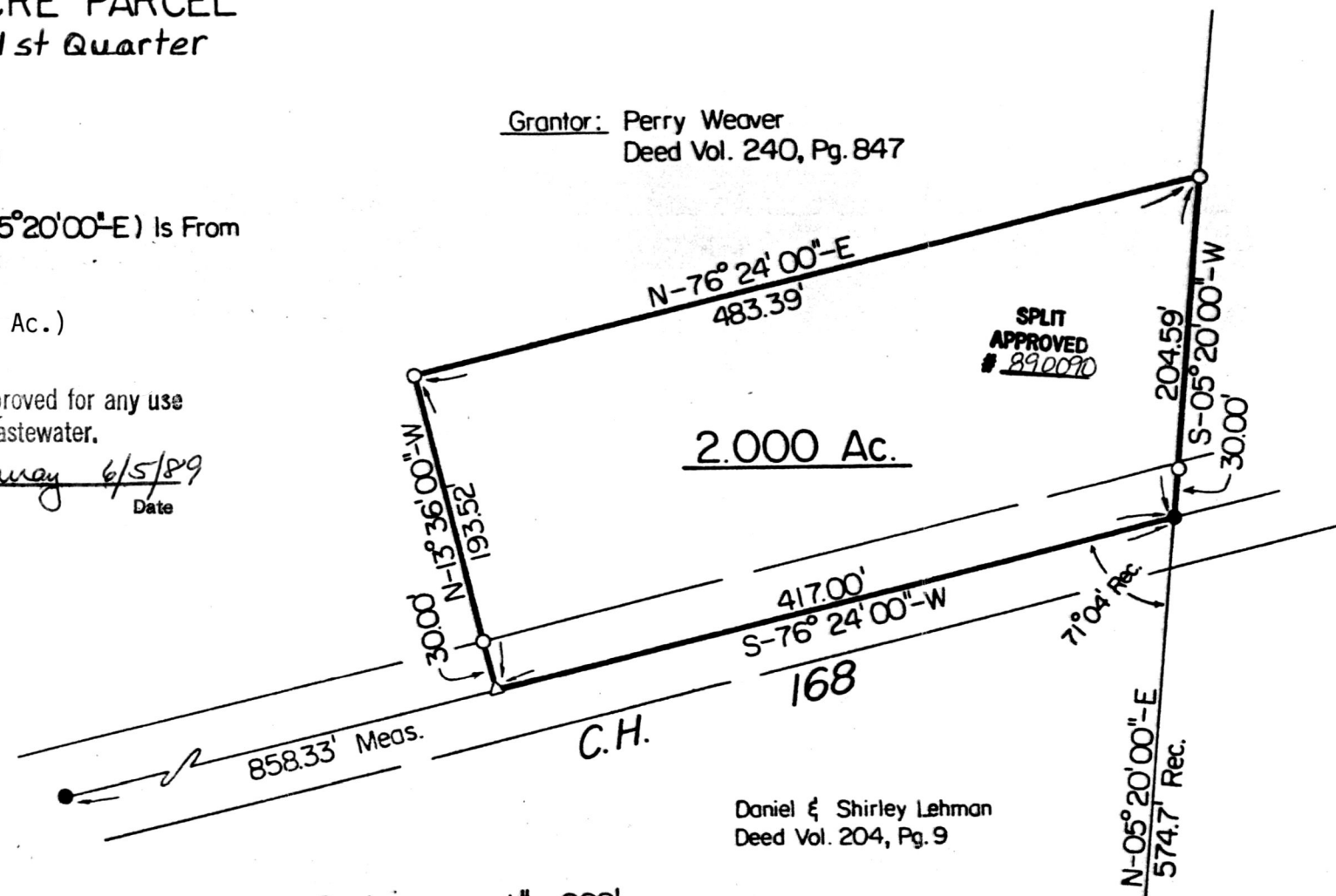

I Certify This Survey And Plat To Be
Correct To The Best Of My Knowledge.

5-05-89 *Ronald G. Rudolph*
Date Ronald G. Rudolph P.S. No. 6449
R.G. RUDOLPH SURVEYING, INC.
405 W. Liberty St.
Wooster, Ohio 44691

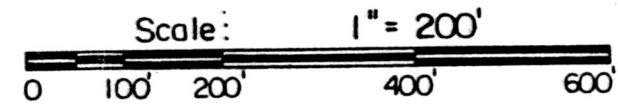

- Stone Corner
- Iron Pipe or Pin Fd.
- ▲ RR Spike Fd. In Roadway
- △ PK Spike Set In Roadway
- 5/8" x 30" Rebar With Yellow Plastic Cap
Marked RUDOLPH Set 6449

Job No. 3556

Daniel & Shirley Lehman
Deed Vol. 204, Pg. 9

SE COR
LOT 6

NE COR
LOT 11

164197
JUN 15 1989
AT 2:48 o'clock pm
RECORDED JUN 16 1989
Plat VOL 12 PG. 239
Holmes Co. Ohio Fee: \$5.00
Richard Graven Recorder