

SALT CREEK TOWNSHIP  
LOT 19 IN 3<sup>RD</sup> QTR. OF T-10N : R-SW  
HOLMES COUNTY, OHIO

MILTON V. & MARY N. SHETLER  
DEED VOL. 171 Pg. 369

\* LEGEND \*

- — IRON PIN FOUND
- ▲ — RAILROAD SPIKE FOUND
- — IRON CORNER SET  
(5/8" REBAR WITH PLASTIC IDENTIFICATION CAP.)



SCALE 1" = 100'

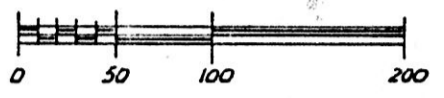

REFERENCE: SURVEY PLAT VOL. 11 PG. 109  
ALL BEARINGS ARE COMMON WITH SAME.

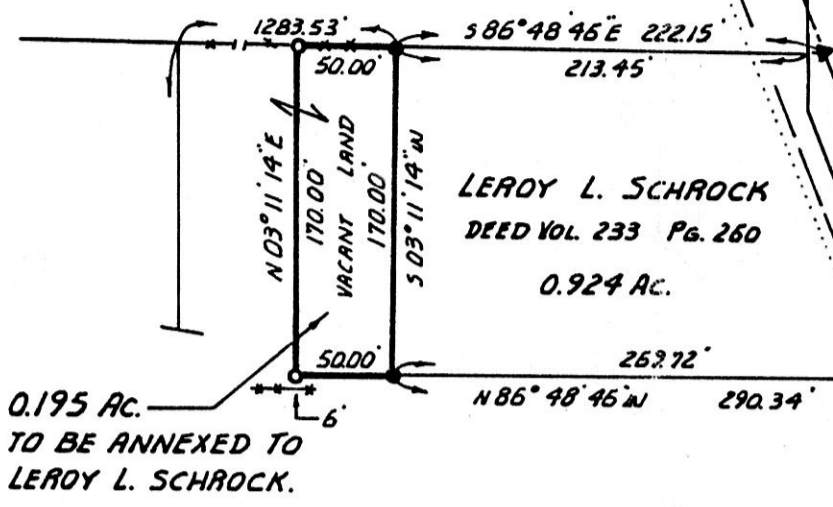

LEANDER A. & LIZZIE KEIM  
DEED VOL. 175 Pg. 498  
" " 226 " 423

JONAS D. & MARY GINGERICH  
233 / 531

SPLIT APPROVED  
# 890107



THIS LINE IS 0.5 SOUTH  
OF WHITE BOARD FENCE.

This plat not approved for any use  
that generates wastewater.  
Dennis G. Murray 6/2/89  
Sanitarian Date

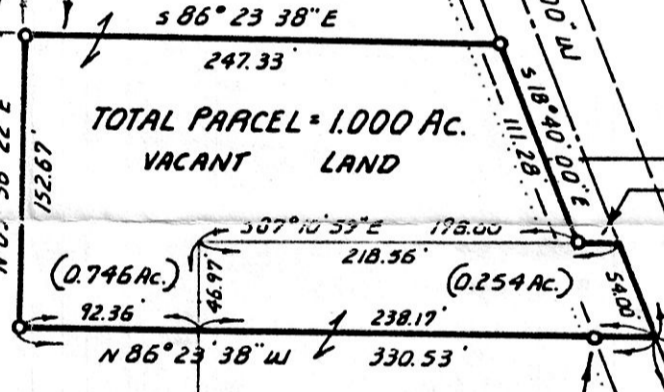

MARION L. & FANNIE SCHROCK  
DEED VOL. 209 Pg. 246

LEVI N. & LYDIAN SCHROCK  
DEED VOL. 171 Pg. 441

39.688 Ac.  
- 0.924  
- 0.195  
- 0.746  

---

37.823 Ac. REMAIN

REBAR SET  
32.42' WEST OF  
CORNER, ON LINE.  
NOTE:  
DEED VOL. 171 Pg. 450 & LAST  
PARAGRAPH Pg. 451.  
ROY N. MAST & EMMA MAST

AMANDA MAST DEED Vol. 171 Pg. 461

- TAX MAP INFORMATION -  
AMANDA MAST AND  
MARY HOCHSTETLER  
DEED VOL. 126 Pg. 41  
" " 126 " 43  

---

4.388 Ac. (CALC.)  
- 0.254  

---

4.134 Ac. REMAIN

ATLEE N. & ELLA KAUFMAN  
DEED VOL. 189 Pg. 616

DAN N. & NIVA  
BURKHOLDER  
DEED VOL. 239  
Pg. 97  
176.88' DEED

LOT LINE 7

H. & S.  
MAST  
191 / 428

28

19

LOT LINE 7  
1496.91  
5 87° 10' 59" E

164111

2562.42'

32.52'

REC'D. JUN 9 1989

Deed Vol. 243 Page 683

I CERTIFY THIS SURVEY TO BE CORRECT  
TO THE BEST OF MY KNOWLEDGE.

AT 2:04 O'CLOCK PM

RECORDED JUN 12 1989

Plat VOL 12 PG. 233  
Holmes Co. Ohio Fee \$9.35

A.W. GASBARRE & ASSOCIATES, INC.  
SURVEYING & MAPPING  
401 S. MARKET ST. P.O. BOX 44  
WOOSTER, OHIO 44691  
(216) 264 - 9499

Edward A. Gasbarre  
EDWARD A. GASBARRE P.S. 7036  
DATE: 4-06-89  
Richard Graeven Recorder  
Tom G.

