

**SURVEY PLAT of a 0.082 ACRE PARCEL**  
SW QUARTER of SECTION 33  
T-18-N, R-14-W  
Ripley Township  
HOLMES COUNTY, OHIO



Pride Of The Hills Manufact. Inc.  
Deed Vol. 224, Pg. 818  
1.858 Ac.

**SPLIT APPROVED**  
# 890106

(0.082 Ac.)

This plat not approved for any use  
that generates wastewater.

*Jan M. Clure* 6/9/89  
Sanitarian Date

Grantor: Merle D. & Marilyn A. McClure  
Deed Vol. 183, Pg. 726

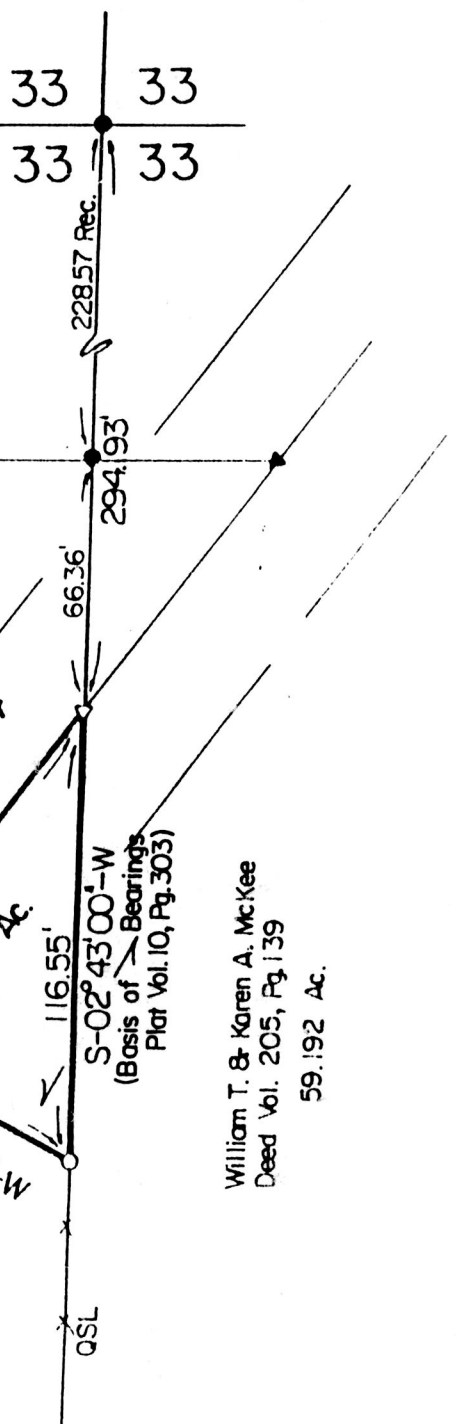
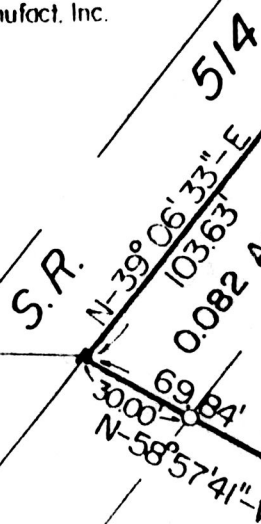

William T. & Karen A. McKee  
Deed Vol. 205, Pg. 139  
59.192 Ac.

- Iron Pipe or Pin Fd.
- ▲ RR Spike Fd. In Roadway
- △ RR Spike Set In Roadway
- 5/8" x 30" Rebar With Yellow Plastic Cap Marked RUDOLPH Set 6449

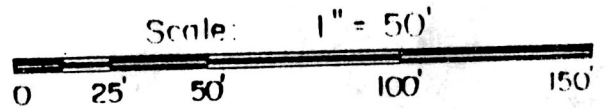

I Certify This Survey And Plat To Be  
Correct To The Best Of My Knowledge.



1-16-89  
Date *Ronald G. Rudolph*  
Ronald G. Rudolph P.S. No. 6449  
R.G. RUDOLPH SURVEYING, INC.  
405 W. Liberty St.  
Wooster, Ohio 44691

164108

Deed Vol. 243 Page 677

Rec'd. JUN 9 1989

AT 1:52 o'clock Pm

Recorded JUN 12 1989

Holmes Co. Ohio Fee: \$5.00

Job No. 3452

Plat Vol. 12 Pg. 232 Recorder *Richard Graven*

*wm mckee*