

0 50 100 200

SCALE: 1" = 100'

- IRON PIN FOUND
- ▲ SPIKE FOUND
- △ R.R. SPIKE SET
- 5/8" REBAR WITH I.D. CAP SET
I.D. CAP MARKED "BAKER 6938"

REFERENCES:

PLAT VOL. 5 PAGE 127
BEARINGS FROM PLAT VOL. 11
PAGE 31

(0.799 Ac.)

This plat not approved for any use
that generates wastewater.

J.M. Group 5/25/89
Sanitarian Date

SPLIT
APPROVED
890094

WASHINGTON TOWNSHIP
N.W. QTR. SECTION 6
T-19 N R-15 W
HOLMES COUNTY, OHIO

31 31
6 6

782.00' REC.
503° 49' 49" W
QTR. SEC. LINE N

413.10' REC.
N 86° 05' 43" W
JOHN D. & MARY LOU GESS
174-631
502.82' REC.
503° 56' 38" W
TWP. RD. 457

MOHICAN AREA GROWTH FOUNDATION
243-86

163939

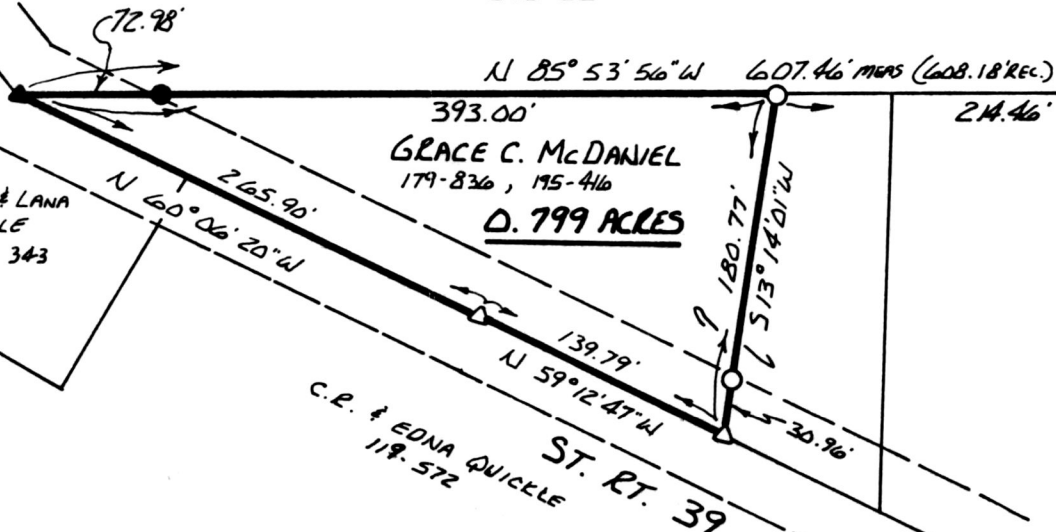

JERRY A. & LANA
QUICKLE
211-343

GRACE C. Mc DANIEL
179-836, 195-416
D. 799 ACRES

C.E. & EDNA QUICKLE
119-572

ST. RT. 39



I CERTIFY THIS SURVEY TO BE CORRECT
TO THE BEST OF MY KNOWLEDGE.

Donald C. Baker
DONALD C. BAKER P.S. 6938
4321 T.R. 252
GLENMONT, OH.

VOL 12 PAGE 226

Deed Vol. 243 Pg. 516
 Rec'd. MAY 26 1989
 Recorded MAY 30 1989
 Plat Vol. 12
 AT 2:15 O'CLOCK PM
 Holmes Co. Ohio Fee \$5.00
 Pg. 226 Recorder Richard Groven

MAY 18, 1989

MAP OFFICE COPY