

163906

Alice L. Troyer
Vol. 230 Pg. 4
104.13 Ac.

Levi T. Yoder &
Katie D. Troyer Yoder
Vol. 132, Pg. 353
23.8 Ac.

Herman W. & Fannie Yoder
Vol. 173 - Pg. 156
24 Ac.

Andrew L. & Betty Schlabbach
Vol. 240, Page 126
81.28 Acres

This 1.731 Ac. plat is approved for residential wastewater.

Sanitarian
Date 5/18/89

SPLIT APPROVED # 870083
1.731 Acres
To be conveyed

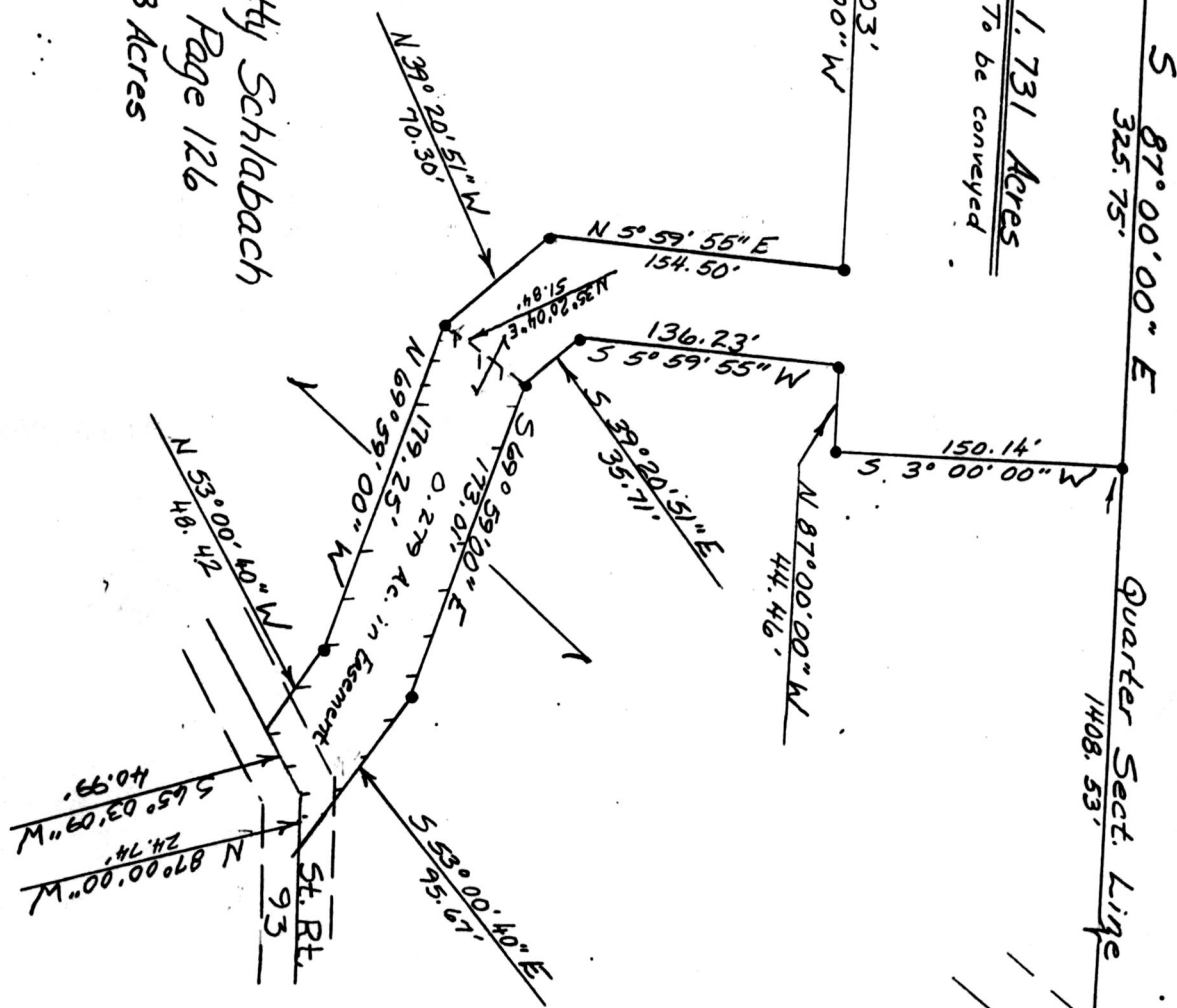

Indicates easement reserved for Grantor

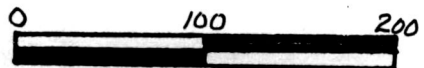

Denotes 5/8" Iron Pin Set •
Denotes Iron Pin Found ○
Bearings are Oriented To the N. Line of S.E. Qtr. 7
Documents used were deeds, Vol. & Pgs. as shown

Rec'd. MAY 24 1989
Recorded MAY 25 1989

AT 2:34 O'CLOCK PM

Holmes Co. Ohio Fees \$58.00

Plat Vol. 12 Pg. 219 Recorded Richard Graven

Deed Vol. 243 Page 474

PYLE SURVEYING
PROFESSIONAL LAND SURVEYORS OF OHIO

834 Cookson Ave. S. E.
P.O. Box 149
New Philadelphia, Ohio 44663
Phone: 216-339-7690

Plat of Survey for

Sanford Yoder

Located in S.E. Qtr. Sec. 7

T- 8, Range 4, Clark Twp.,

Holmes Co., Ohio

Scale 1" = 100'

Date April 1989

CERTIFICATE OF SURVEYOR

I, the undersigned, hereby certify that this map is true and correct to the best of my knowledge and belief.

John P. Pyle
SURVEYOR

Registered Surveyor No. 6533