

# SALT CREEK TOWNSHIP LOT 19 IN 3<sup>RD</sup> QTR. OF T-10N : R-SW HOLMES COUNTY, OHIO

MILTON V. & MARY N. SHETLER  
DEED VOL. 171 Pg. 369

\* LEGEND \*

- — IRON PIN FOUND
- ▲ — RAILROAD SPIKE FOUND
- — IRON CORNER SET  
(5/8" REBAR WITH PLASTIC IDENTIFICATION CAP)



REFERENCE: SURVEY PLAT Vol. 11 Pg. 109  
ALL BEARINGS ARE COMMON WITH SAME.

SCALE 1" = 100'

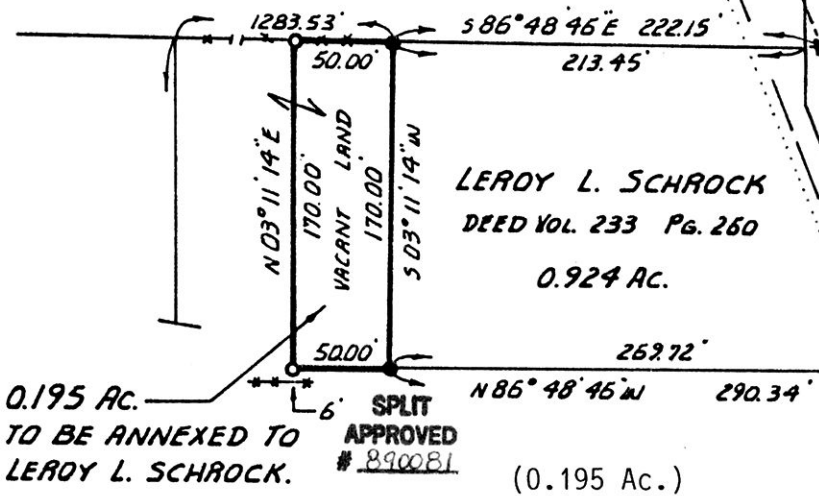
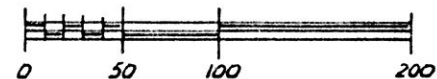

**LEANDER A. & LIZZIE KEIM**  
DEED VOL. 175 Pg. 498  
" " 226 " 423

This plat not approved for any use that generates wastewater.  
*J.M. Group* 5/12/89  
Sanitarian Date

**JONAS D. & MARY GINGERICH**  
233/531  
N 02° 34' 47" E 1126.13

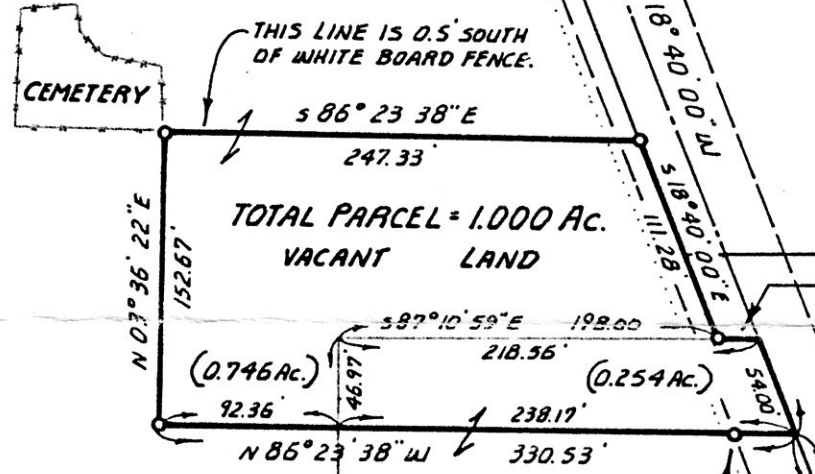

**MARION L. & FANNIE SCHROCK**  
DEED VOL. 209 Pg. 246

**LEVI N. & LYDIAN SCHROCK**  
DEED VOL. 171 Pg. 441

39.688 AC.  
- 0.924  
- 0.195  
- 0.746  
**37.823 AC. REMAIN**

NOTE:  
DEED VOL. 171 Pg. 450 & LAST PARAGRAPH Pg. 451.  
ROY N. MAST & EMMA MAST

- TAX MAP INFORMATION -  
**AMANDA MAST AND MARY HOCHSTETLER**  
DEED VOL. 126 Pg. 41  
" " 126 " 43

4.388 AC. (CALC.)  
- 0.254  
**4.134 AC. REMAIN**

**AMANDA MAST DEED VOL. 171 Pg. 461**

**ATLEE N. & ELLA KAUFMAN**  
DEED VOL. 189 Pg. 616

**DAN N. & NIVA BURKHOLDER**  
DEED VOL. 239 Pg. 97  
176.88 DEED

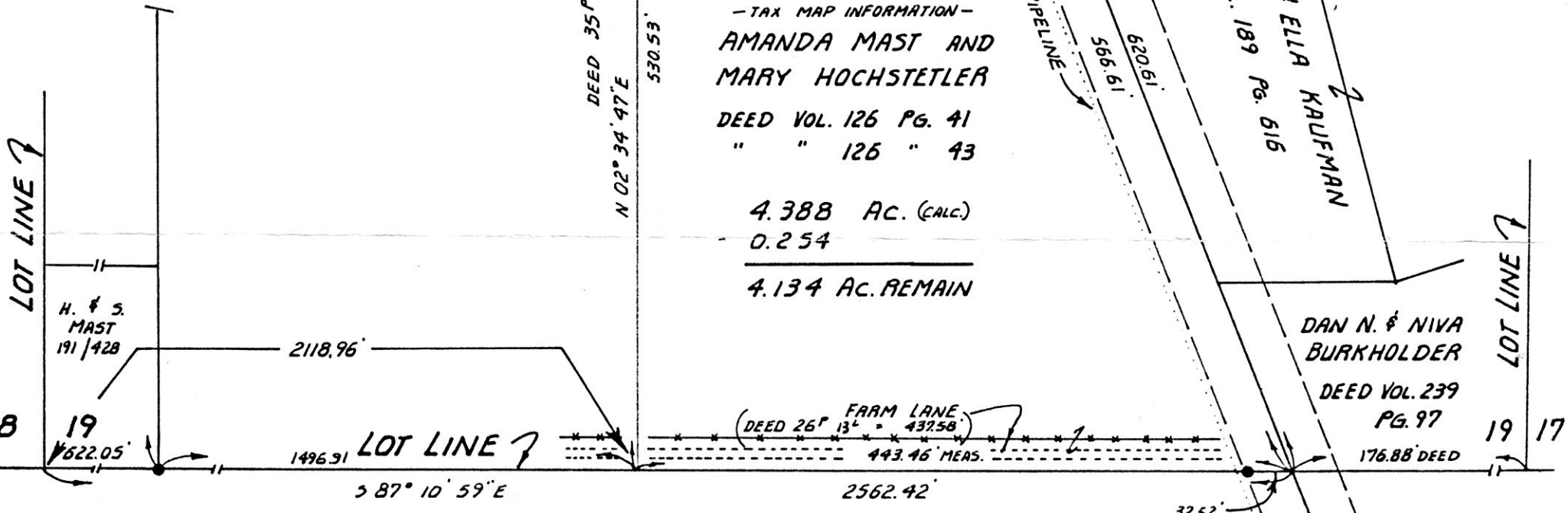

I CERTIFY THIS SURVEY TO BE CORRECT TO THE BEST OF MY KNOWLEDGE.



**Edward A. Gasbarre**  
DATE: 4-06-89  
EDWARD A. GASBARRE P.S. 7036

Deed Vol. 243 Pg. 326  
MAY 18 1989

AT 11:07 O'CLOCK AM  
RECORDED MAY 19 1989

Plat VOL 12 PG. 213  
Holmes Co. Ohio Fee: 89.35

**Richard Grauer** Recorder  
Tom G.

**A.W. GASBARRE & ASSOCIATES, INC.**  
SURVEYING & MAPPING  
401 S. MARKET ST. WOODSTER, OHIO  
P.O. BOX 44 44691  
(216) 264 - 9499