

163589

MAP OF SURVEY

N.W. QTR. SEC. 30
T-15N; R-12W
Salt Creek Township
HOLMES COUNTY, OHIO

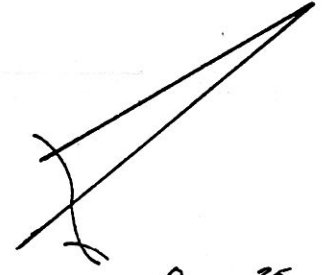

0 25 50
Scale In Feet

SW-3302

- Iron Pin Found
- Iron Pin Set (S.J.L. INC.)
- ◻ P.K. Nail Set
- ✱ R.R. Spike Set

$D_c = 11^{\circ}30'$
 $\Delta = 14^{\circ}30'$
 $R = 198.22'$
 $T = 63.38'$
 $A = 126.08'$
 $Chd = 125.75'$
 $N47^{\circ}30'E$

No 192' 60' RW

Algie K. & Beatrice P. Deeds
8-19-65 156/291

2.50 Ac. Deed 1.9262 Calc.
 - 0.5067
 1.4195 Ac.

James AKA James E. Sterling
 12-25-85 241/657

Distances shown hereon are expressed in feet and decimal parts thereof, bearings are to an assumed meridian and are used to express angles only, iron pins or monuments were found and/or set as indicated, all of which I hereby state to be correct to the best of my knowledge, information and belief.

Virgil W. Landis
 Virgil D. Landis P.S. #6551 4-19-89
 Date



This 0.5067 Ac. plat is approved for residential wastewater.

John M. Group
 Sanitarian
 4/24/89
 Date

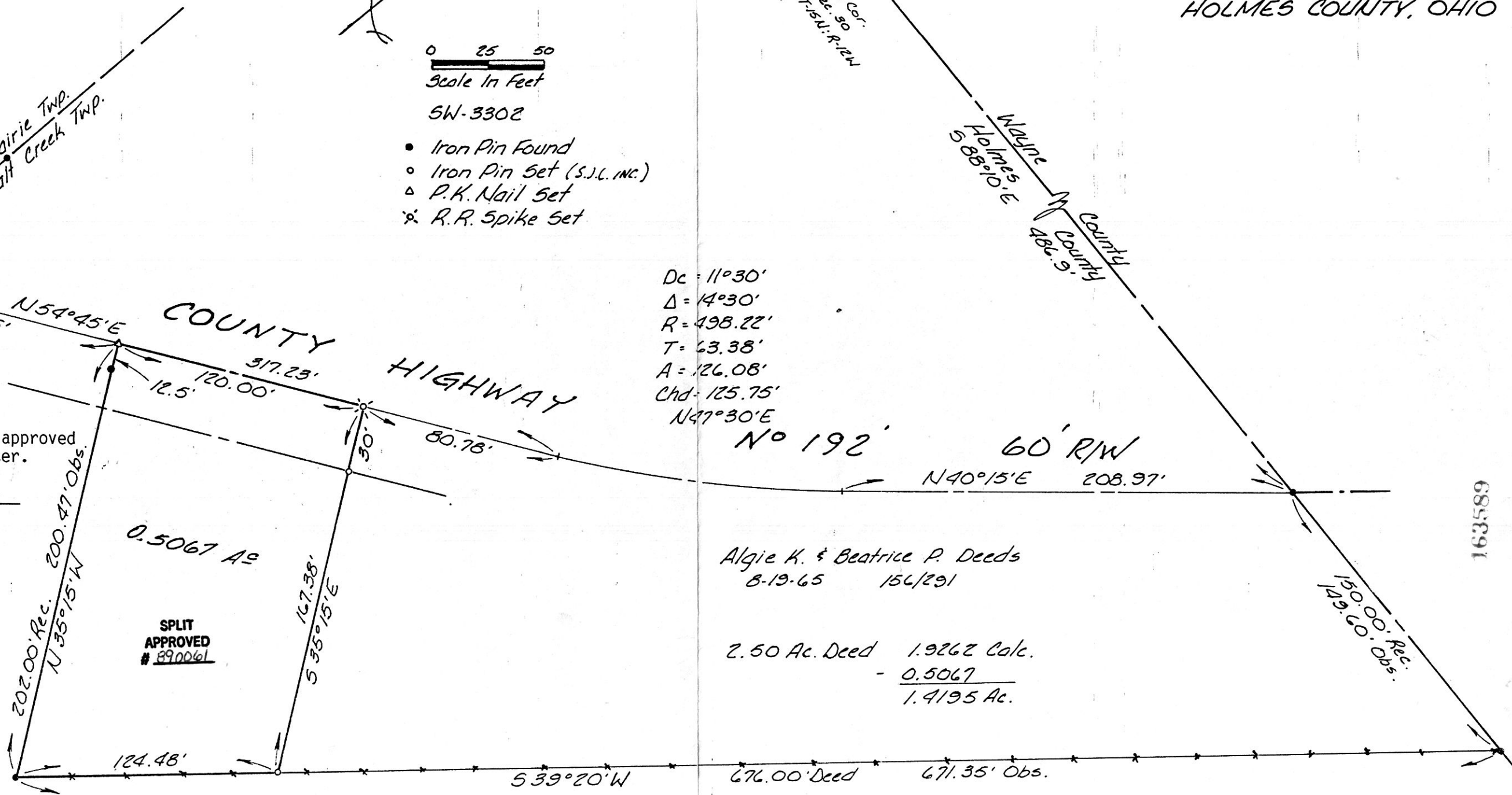

APR 27 1989
 Rec'd. AT 10:40 O'CLOCK AM
 APR 28 1989
 Recorded Holmes Co. Ohio Reg. # 9.35
 P. Cat Vol. 12 Pg. 202 Recorder Richard Craven
 11/17 12L

SHAFFER, JOHNSTON, LICHTENWALTER & ASSOCIATES, INC.

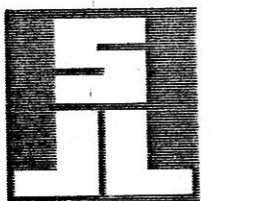

CONSULTING ENGINEERS - SURVEYORS
MANSFIELD OHIO WOOSTER