163390

VOL 12 PAGE 183

This 1.905 Ac. plat is approved for residential wastewater.

Jon M. Croup 3/27/89

Sanitarian Date

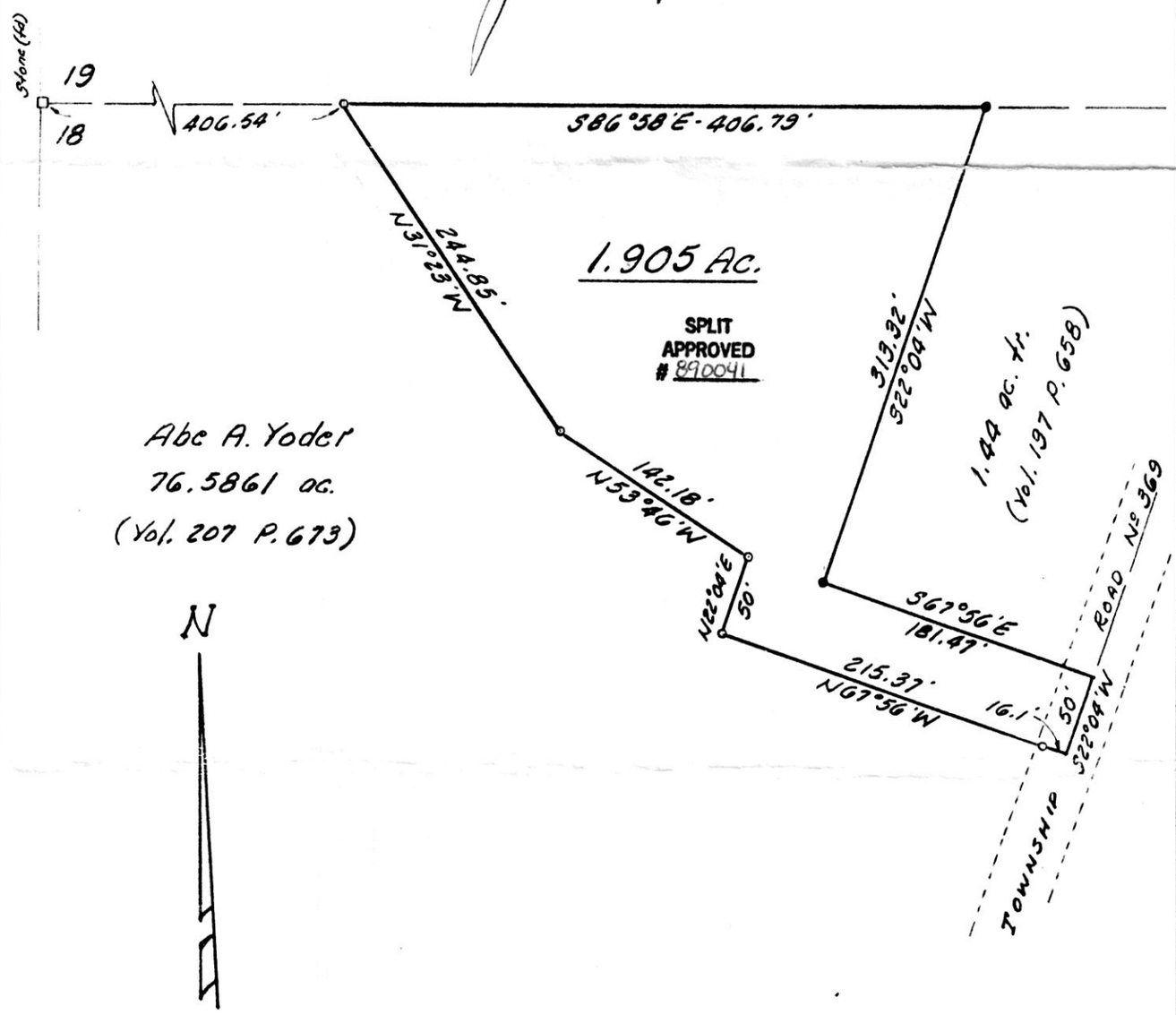

163390

Rec'd. APR 11 1989 AT 9:31 O'CLOCK Am

Recorded APR 12 1989 Holmes Co. Ohio Fee: $5.00

Plat Vol. 12 Pg. 183 Recorder Richard Graver Tom Lee

Deed Vol. 242 Page 866

Note: Bearings are oriented to the 1.44 acre tract. Iron pins indicated (set) are 5/8" iron bars with plastic cap stamped Bair & Goodie.

• - denotes Iron pipe (found)

o - denotes Iron pin (set)

PLAT OF SURVEY FOR

ABE A. YODER

LOCATED IN Lot 18 in the Third Quarter of Township 9, Range 5, Berlin Township, Holmes County, Ohio

SCALE 1 in. = 100 ft. DATE 2/15/89

BAIR & GOODIE SURVEYING, Inc.

153 North Broadway • NEW PHILADELPHIA, OHIO

TELEPHONE (216) 339-2552

I, THE UNDERSIGNED, HEREBY CERTIFY THAT THIS PLAT IS TRUE AND CORRECT.

Charles R. Goodie

REG. SURVEYOR NO. 5521

TUCKER PRINTING