

PRAIRIE TOWNSHIP
 N.W. QTR. & S.W. QTR SEC. 29
 T-14N R-13W
 HOLMES COUNTY, OHIO

SURVEYED FOR JONAS YODER

NOTE:

FOR PROPERTY LINE AGREEMENT
 ALONG RUSH RUN, SEE PLAT VOL. 11 PAGE 185
 & VOL. 238 PAGE 232

GILBERT DEAN ANDERSON
 215-764
 215-766

CURVE DATA

Δ-38°38'40"
 R-400.00'
 T-140.25'
 L-269.79'
 CH. BEG. N52°53'11"E
 CH. 264.70'

I.P. FD. N72°12'31"E 102'
 FROM P.C.

G.D. ANDERSON
 238-228

0 100 200 400

SCALE: 1" = 200'

- IRON PIN FOUND
- ▲ R.R. SPK. FOUND
- 5/8" REBAR WITH I.D. CAP SET
- I.D. CAP MARKED "BAKER 6938"
- ⊕ P.K. SET

REFERENCES:

PLAT VOL. 10 PAGE 374
 PLAT VOL. 2 PAGE 172
 PLAT VOL. 7 PAGE 450
 PLAT VOL. 10 PAGE 109
 BEARINGS FROM PLAT VOL. 11
 PAGE 185



I CERTIFY THIS SURVEY TO BE CORRECT
 TO THE BEST OF MY KNOWLEDGE.

Donald C. Baker

DONALD C. BAKER P.S. 6938
 #221 TR 252
 GLENMONT, OH 44628

MARCH 22, 1989

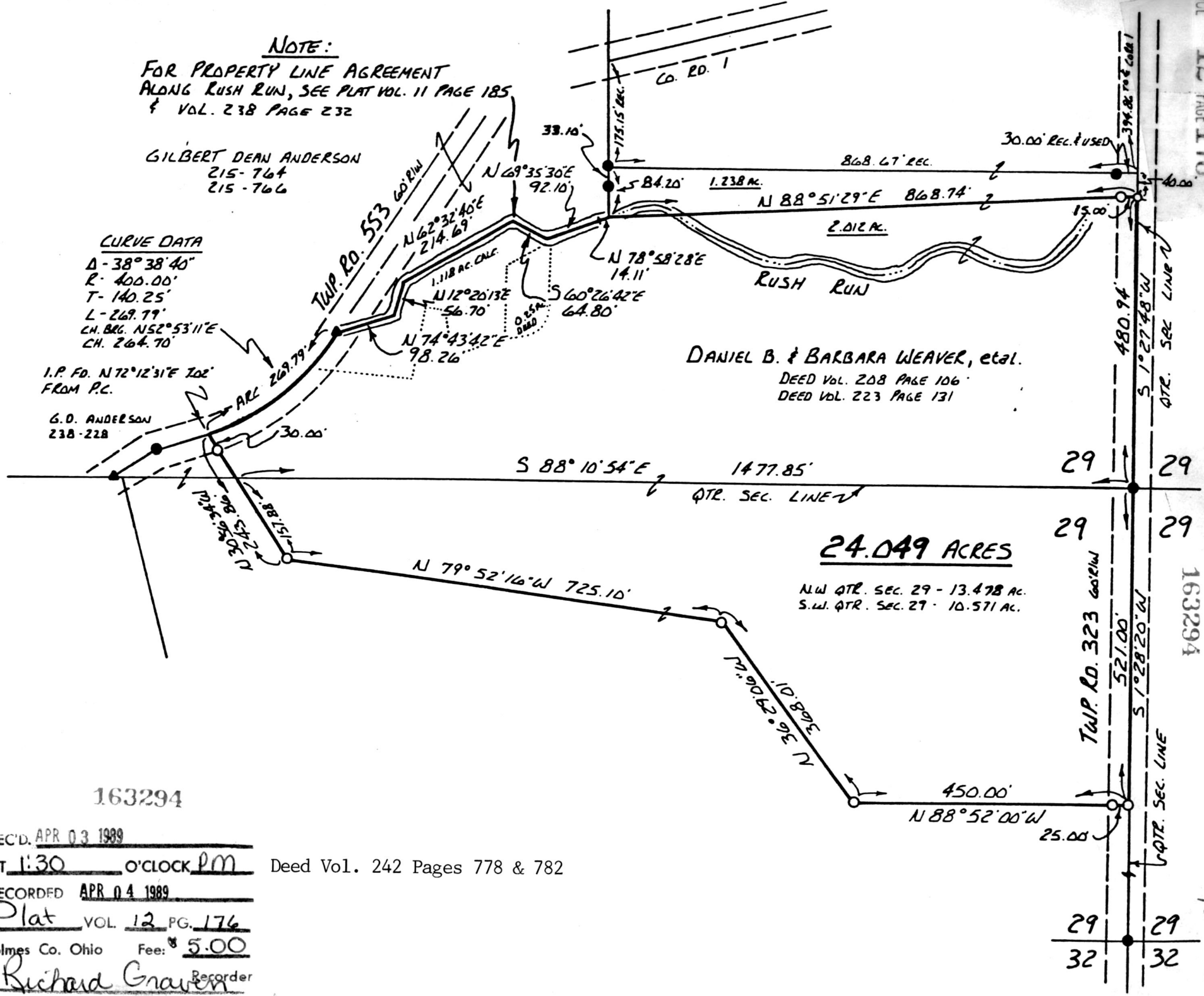

163294

REC'D. APR 03 1989

AT 1:30 O'CLOCK PM

Deed Vol. 242 Pages 778 & 782

RECORDED APR 04 1989

Plat VOL. 12 PG. 176

Holmes Co. Ohio Fee: \$ 5.00

Richard Graven Recorder

12 PAGE 176

163294

pd. \$5.00