

PAINT TOWNSHIP
HOLMES COUNTY, OHIO
SW QTR SECTION 6, T-14N, R-11W

no FOUND pd. \$5.00
● Iron Pin FOUND
○ Iron Pin Set - 5/8" x 3"
Kebar With Yellow Cap Murney
"LONG SURVEYING, INC."



Reference: P.V. B, Pg 857

Bearings Assumed

[VOL 12 PAGE 171

SPLIT
APPROVED
890034

Dan S. & Amanda Hershberger
Vol. 126, Pg 570
Vol. 216, Pg. 37

(2.656 Ac.)

This plat not approved for any use
that generates wastewater.

J.M. Croup 3/8/89
Sanitarian Date

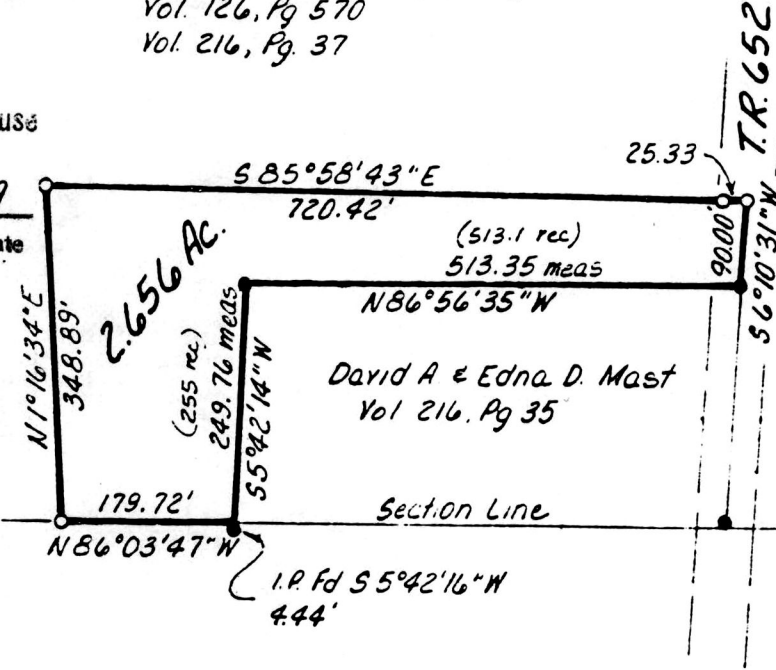

1.P.Fd In Rd
3.20' N OF
Sec. Line
6 6
7 7

Mike O & Anna Yoder
Vol 149, Pg 435
Vol 161, Pg. 494

This Parcel To Be Annexed To Mast

163198

Deed Vol. 242 Page 672

REC'D MAR 23 1989

AT 2:16 o'clock Pm

RECORDED MAR 24 1989

Plat VOL 12 PAGE 171

Holmes Co. Ohio Fee: \$5.00

Richard Graven Recorder

I Certify This Survey To Be Correct
To The Best Of My Knowledge
William H. Long Feb. 24, 1989
William H. Long P.O. 6505
LONG SURVEYING, INC.
13301 T.R. 503
Big Prairie, Ohio 44611

