

BERLIN TOWNSHIP
HOLMES COUNTY, OHIO
NE QTR FRACTIONAL SEC. 14
T-9N, R-5W

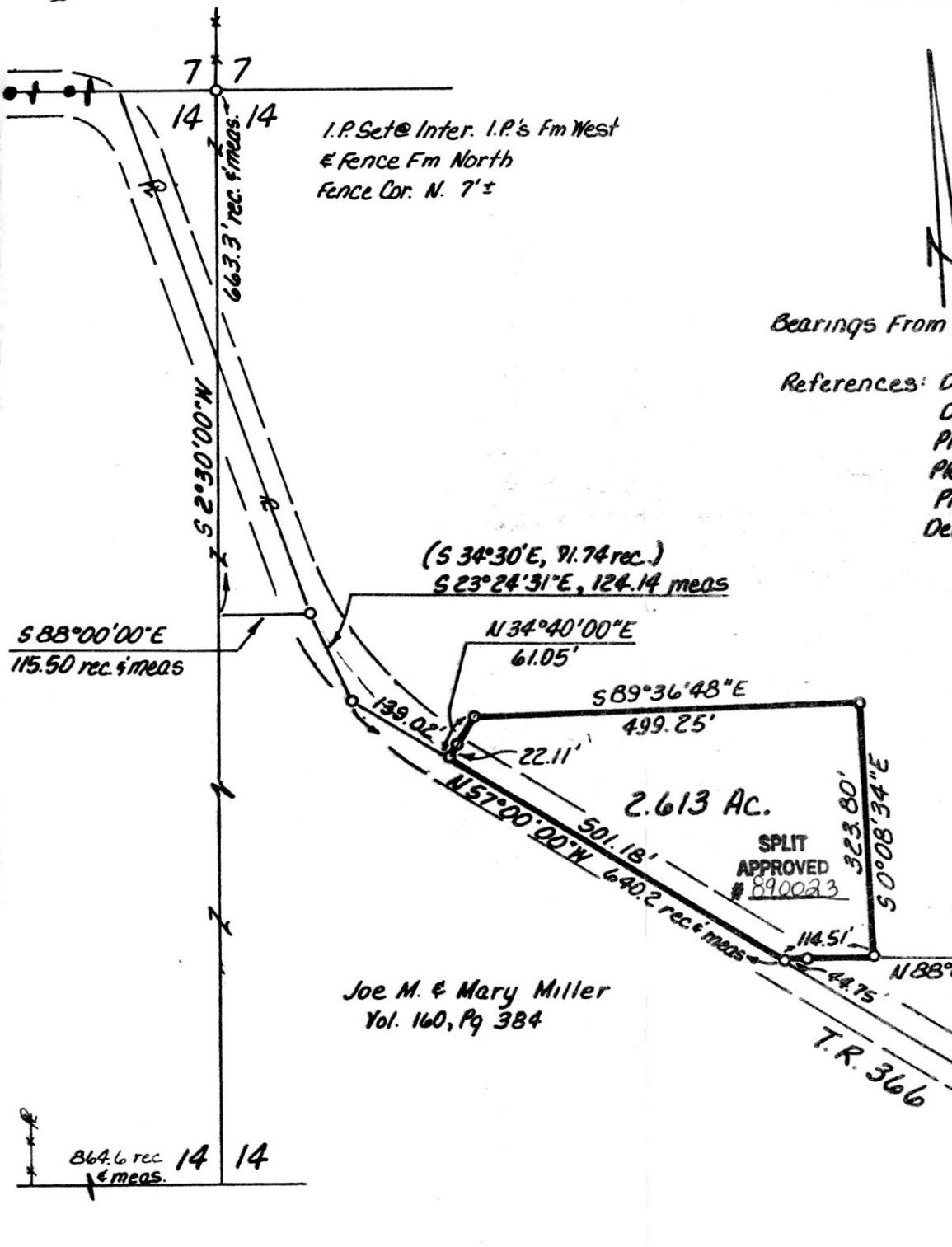
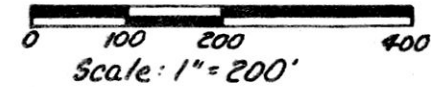

Bearings From Vol. 41, Pg 138

References: Deed Vol. 64, Pg. 85
Deed Vol. 41, Pg. 138
Plat Vol. 10, Pg. 623
Plat Vol. 5, Pg. 29
Plat Vol. 10, Pg. 352
Deeds As Shown

- Iron Pin Found
- Iron Pin Set - 5/8" Rebar With Yellow Cap Marked "LONG-6505" (Iron Pins Set In Road Have No Caps)

I Certify This Survey To Be Correct
To The Best Of My Knowledge
William H Long Jan. 30, 1989
William H Long P.S. 6505
LONG SURVEYING, INC.
13301 T.R. 503
Big Prairie, Ohio 44611



Grantor: Eli J. & Annie Burkholder
Vol. 130, Pg. 509

This 2.613 Ac. plat is approved
for residential wastewater.

William H Long 2/9/89
Sanitarian Date

Deed Vol. 242 Page 424

Joe M. & Mary Miller
Vol. 160, Pg 384

Henry J. & Erma Hershberger
Vol 161, Pg. 481

162937 INDEXED

REC'D. MAR 03 1989
AT 1:38 O'CLOCK
RECORDED MAR 06 1989
Plat VOL 12 PG. 158
Holmes Co. Ohio Fee: 5.00
Richard Kuren Recorder

Max Miller