

HARDY TOWNSHIP  
HOLMES COUNTY, OHIO  
LOT 13, 2ND QTR, T-9N, R-7W

12" W. Cherry W. 17.5'  
5" Beech S. 10.5'  
5" Hickory N.E. 23.5'

Paul E. Young  
161 - 285

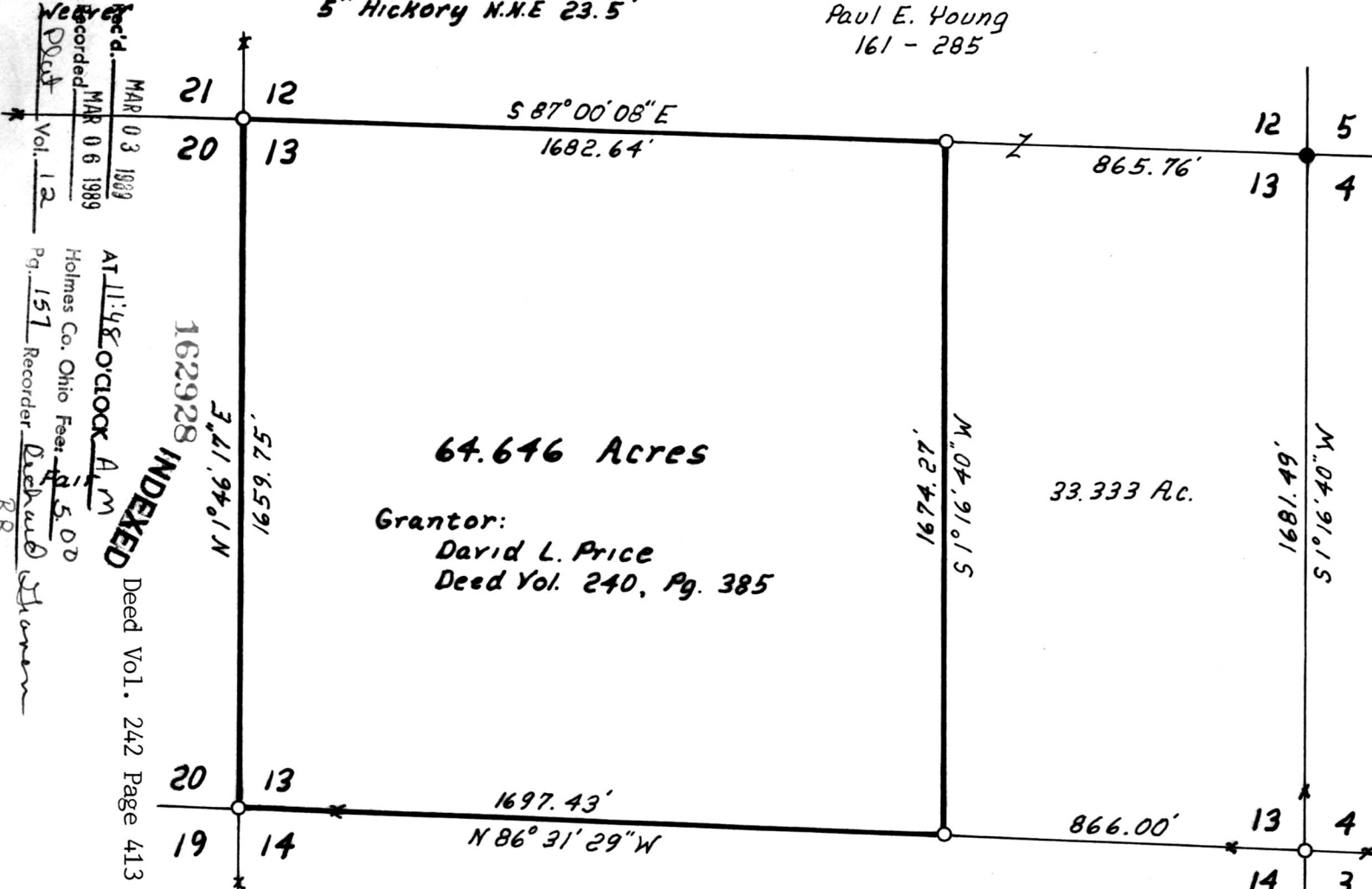

64.646 Acres

33.333 Ac.

Grantor:  
David L. Price  
Deed Vol. 240, Pg. 385

- Iron Pin Found
- Iron Pin Set - 5/8" Rebar With Yellow Cap Marked "LONG SURVEYING INC"

Bearings Assumed

References:  
Tax Maps  
Deeds Shown

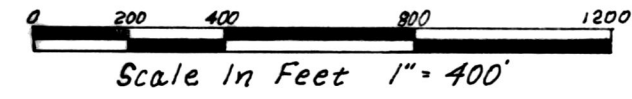

162928

Recorded MAR 03 1989  
Recorded MAR 06 1989  
Vol. 12  
Pg. 157  
Recorder *Richard J. Shuman*  
RR  
AT 11:48 O'CLOCK A.M.  
Holmes Co. Ohio Fees \$5.00  
Deed Vol. 242 Page 413

Patten  
Drilling

Creek N.W. 6.  
24" Poplar S.E. 8.0  
8" Maple N.E. 32.5'

Strouse

I.P. Set  
N.E. Edge 30" Beech

I Certify This Survey To Be Correct  
To The Best Of My Knowledge.

*Donald G. Long* Feb. 9, 1989  
Donald G. Long P.S. 7115  
LONG SURVEYING INC.  
13301 T.R. 503  
Big Prairie, Ohio 44611

