

5.00 Fee

L.P.C.  
T.M.: 5-34  
PHOTO: 1313

162669

5-23-87

# SALT CREEK TOWNSHIP PART OF THE N.E. QTR. OF SECTION 36 T-15N;R-12W



SCALE: 1"=100'



### REFERENCES:

- PLAT VOL. 8 PG. 162
- PLAT VOL. 9 PG. 51
- PLAT VOL. 10 PG. 1

## HOLMES COUNTY, OHIO

This 1.000 Ac. plat is approved for residential wastewater.

Sanitarian

Date

DEED VOL. 180 PG. 458

SPLIT APPROVED # 890008

IT IS THE INTENT OF THIS SURVEY, AS INSTRUCTED BY THE GRANTOR, TO SURVEY 1.000 AC. NORTH OF THE 5.07 AC. SURVEY THAT IS RECORDED IN PLAT VOL. 10 PAGE 1 REGARDLESS OF WHERE THE TRUE QUARTER SECTION LINE IS LOCATED.

- - IRON COR. FD.
- - IRON COR. SET: 5/8" x 30" REBAR W/ PLASTIC I.D. CAP

GRANTOR: DAVID E. & LYDIA YODER

78.00 Ac.  
1.000 Ac.  
77.00 Ac.

BASIS OF BEARINGS:  
"EAST" ALONG QTR. SEC. LINE (S 90° 00' 00" E ASSUMED)

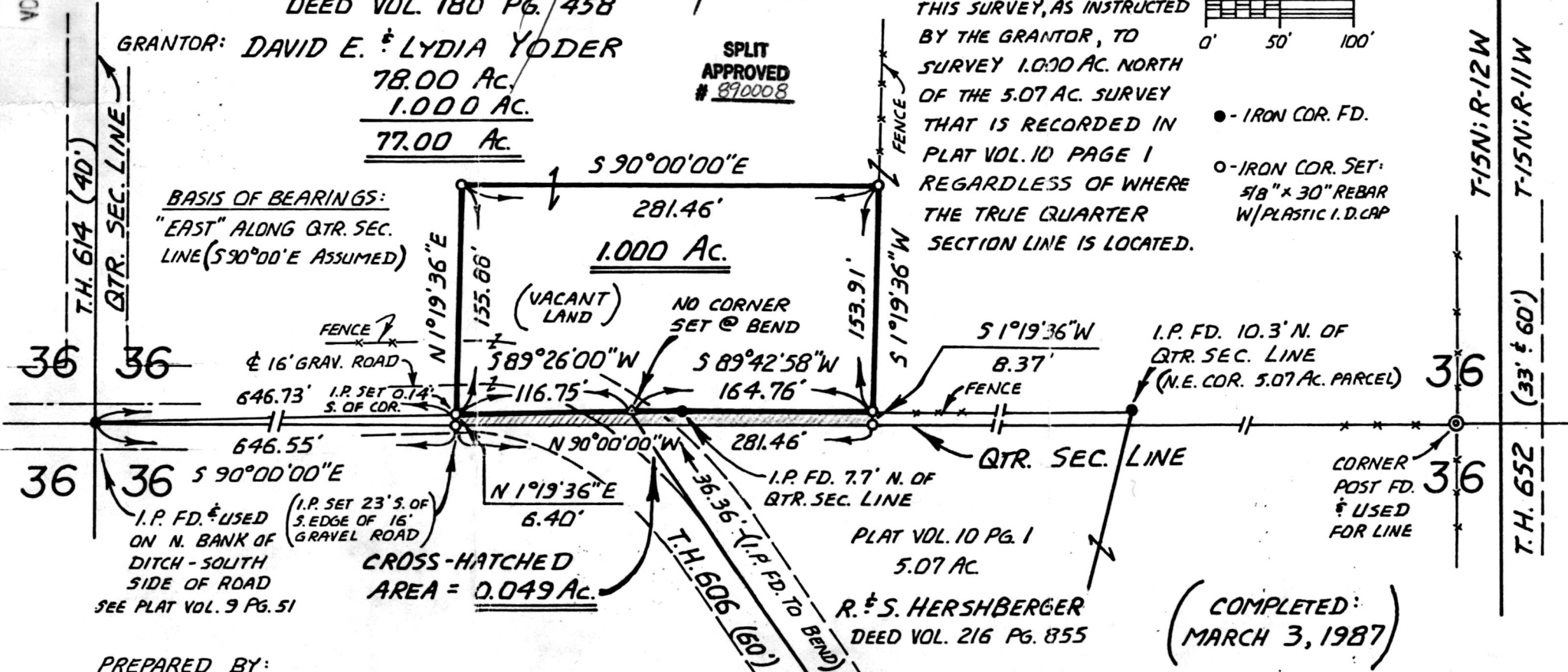

PREPARED BY:

R.W. GASBARRE & ASSOC. INC.

P.O. BOX 44

401 S. MARKET ST.

WOODSTER, OHIO 44691

(216) 264-9499

Deed Vol. 242 Page 171

REC'D FEB 01 1989 162669  
 FEB 02 1989  
 Recorded FEB 02 1989  
 Plat Vol. 12 Pg. 143

Holmes Co. Ohio Fee \$5.00

I CERTIFY THIS SURVEY TO BE CORRECT TO THE BEST OF MY KNOWLEDGE.



(COMPLETED: MARCH 3, 1987)

R. & S. HERSHBERGER DEED VOL. 216 PG. 855

PLAT VOL. 10 PG. 1 5.07 AC.

CORNER POST FD. USED FOR LINE

T-15N;R-12W SALT CREEK TWP.  
T-15N;R-11W PAINT TWP.  
T.H. 652 (E) 259 (E) 60'