

PRAIRIE TOWNSHIP S.W. QTR. SECTION 30 T-14N; R-13W HOLMES COUNTY, OHIO



SCALE: 1" = 200'



- - IRON COR. FND.
- - IRON COR. SET:
(5/8" REBAR WITH PLASTIC I.D. CAP)
- △ - P.K. SET

BASIS OF BEARINGS:
N 90° W PER PRIOR SURVEY
PLATTED MAY 17, 1984

REFERENCE SURVEY:

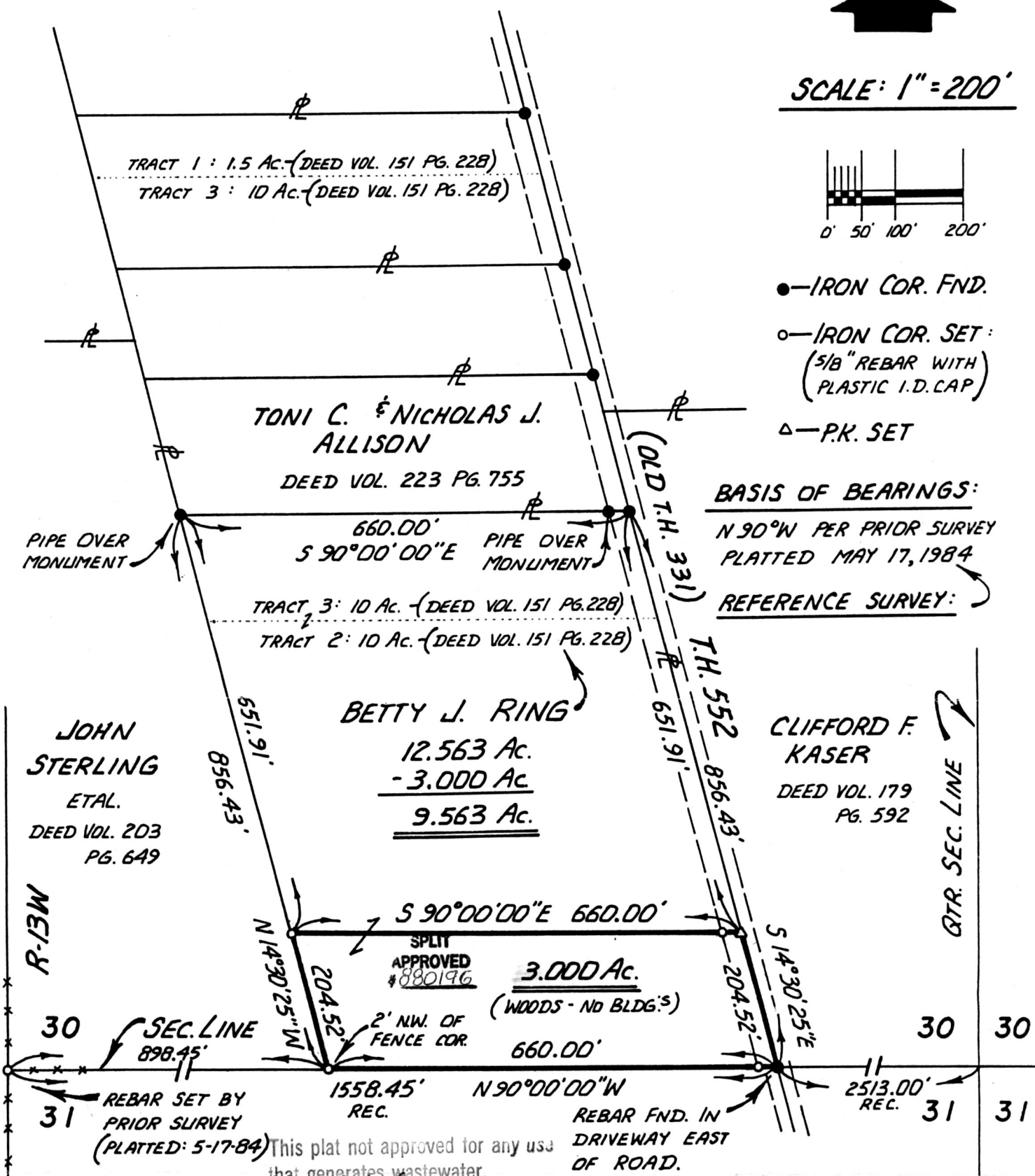

This plat not approved for any use that generates wastewater.
John M. Group 12-19-88
 Sanitarian Date
 I CERTIFY THIS SURVEY TO BE CORRECT TO THE BEST OF MY KNOWLEDGE.

Larry P. Conn
 LARRY P. CONN P.S. 6941

R.W. GASBARRE & ASSOC. INC.
 P.O. BOX 44 · 401 S. MARKET ST.
 WOODSTER, OHIO 44691
 (216) 264-9499

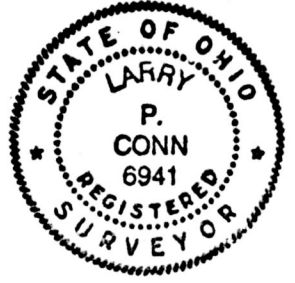

(OFFSET REBARS SET 30.99' W. OF E. PL)

R-14W
R-13W
RIPLEY TWP.
PRAIRIE TWP.

QTR. SEC. LINE

162561

Rec'd. JAN 2 1989
 Recorded JAN 24 1989
 Plat Vol. 12 Pg. 137

AT 10:46 O'CLOCK AM
 Holmes Co. Ohio Fee: \$5.00
 Recorder *Richard Yaman*

(COMPLETED: NOV. 18, 1988)