

# SURVEY PLAT of a 1.816 ACRE PARCEL

NE QUARTER of SECTION 5

T-14-N, R-12-W

Salt Creek Township

HOLMES COUNTY, OHIO

Scale: 1" = 100'

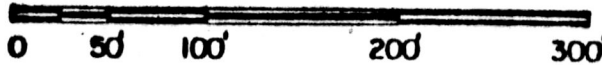

Grantor: Henry N. & Edna Miller  
Deed Vol. 189, Pg. 595

### References

Plat Vol. 8, Pg. 628  
Deed Vol. 189, Pg. 595  
Deed Vol. 221, Pg. 470

(1.816 Ac.)

This plat not approved for any use  
that generates wastewater.

*John M. Group* 12/27/88  
Sanitarian Date

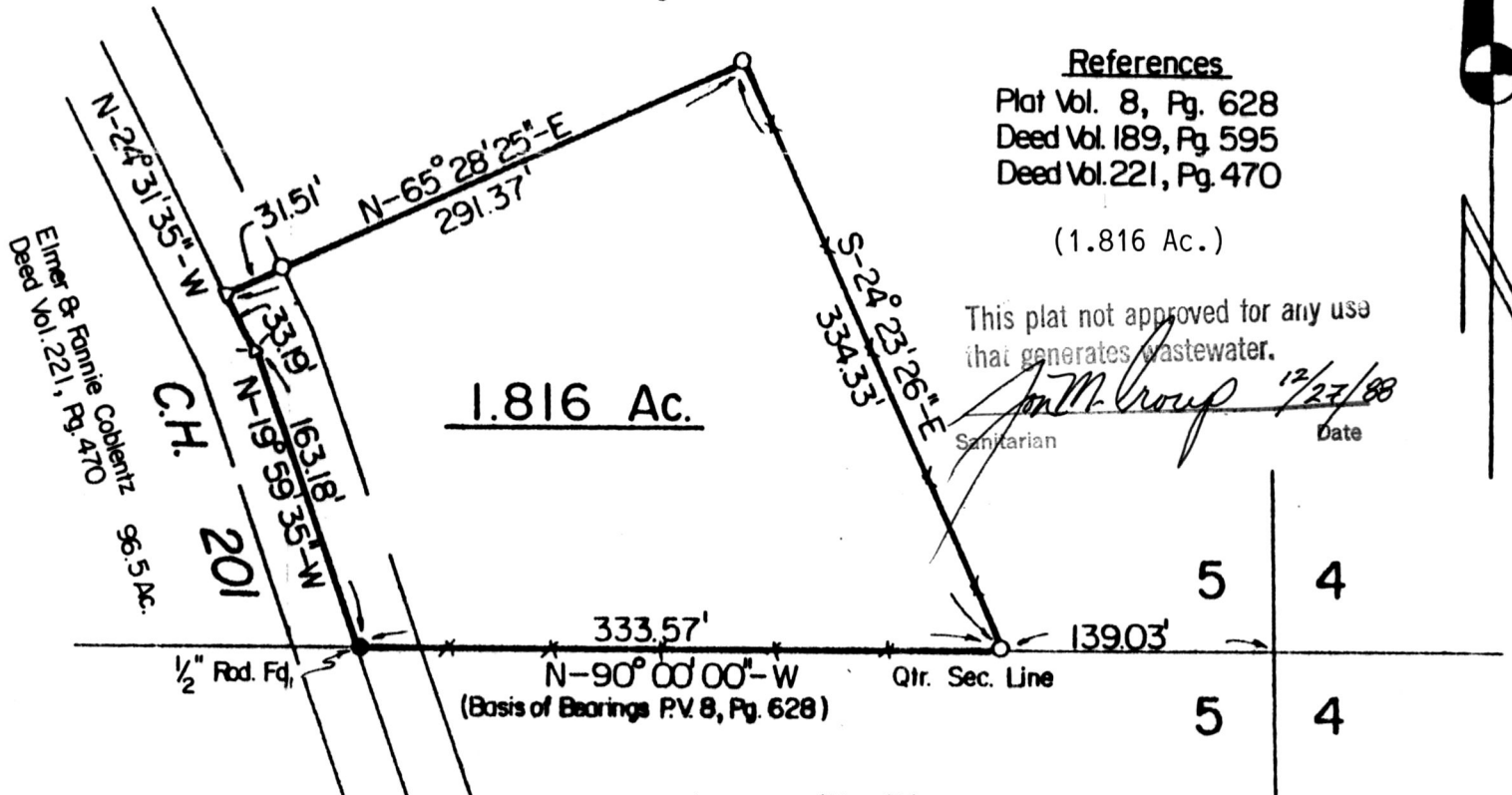

Elmer & Fannie Coblenz  
Deed Vol. 221, Pg. 470  
C.H. 201  
86.5 Ac.

1.816 Ac.

5	4
5	4

- Iron Pipe or Pin Fd.
- ▲ PK Nail Set In Roadway
- 5/8" x 30" Rebar With Yellow Plastic Cap  
Marked RUDOLPH Set  
6449
- △ RR Spike Set In Roadway

I Certify This Survey And Plat To Be  
Correct To The Best Of My Knowledge

162549 12-09-88  
Date

*Ronald G. Rudolph*  
Ronald G. Rudolph P.S. No. 6449  
R.G. RUDOLPH SURVEYING, Inc.  
405 W. Liberty St.  
Wooster, Ohio 44691

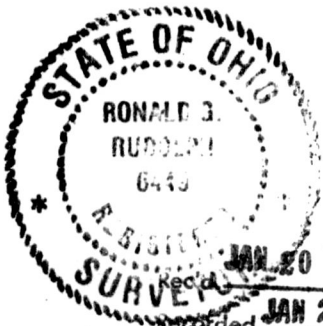

AT 10:46 O'CLOCK A.M.  
Holmes Co. Ohio Fee: \$5.00

Plat Vol. 12 Pg. 136 Recorder Richard Grawley No. 3410