

MAP OFFICE COPY

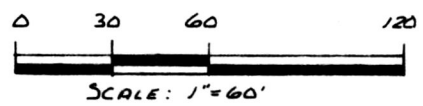
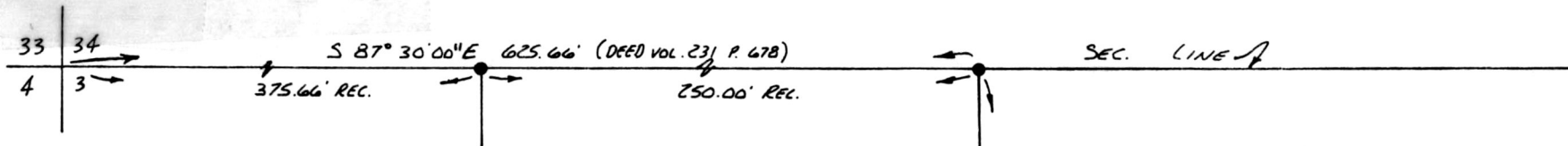

● - IRON PIN PLAT VOL. 8 PAGE 835
 & PLAT VOL. 10 PAGE 576

(0.028 Ac.)

This plat not approved for any use
 that generates wastewater.
Dennis J. Murray 12/30/88
 Sanitarian Date

THIS PLAT BASED UPON
 PLAT VOL. 8 PAGE 835 & PLAT VOL. 10 PAGE 576
 OF HOLMES COUNTY RECORDS.

THIS IS NOT A FIELD SURVEY!

REX A. & JUDY LEAVER
 215-633

ALTON & IVA FARNHAM
 189-133

JAMES J. & VERDA M. VAUGHN
 167-243

S 87° 30' 00" E (P.V. 10 Pg. 576)
 16.97'

NORMAN L. & LAURA J. BOWMAN
 230-634

MARTIN D. & DEE ANN K. LEMON
 186-770

BEING A PART OF THE N.W. QTR.
 OF SECTION 3, TWP. 13N, RANGE 13W
 OF PRAIRIE TWP., HOLMES COUNTY, OHIO

DONALD C. BAKER P.S. 6938
 DEC. 19, 1988



162400

Rec'd. JAN 9 1989 AT 2:16 O'CLOCK PM
 Recorded JAN 10 1989 Holmes Co. Ohio Fees 5.00
 Plat Vol. 12 Pg. 129 Recorder *Richard Homan*
 Paul M.

TWP. RD. 576