

○ = Recovered 3/4" Rebars

● = Recovered 3/4" Rebars with aluminum caps.

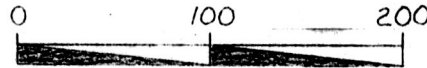
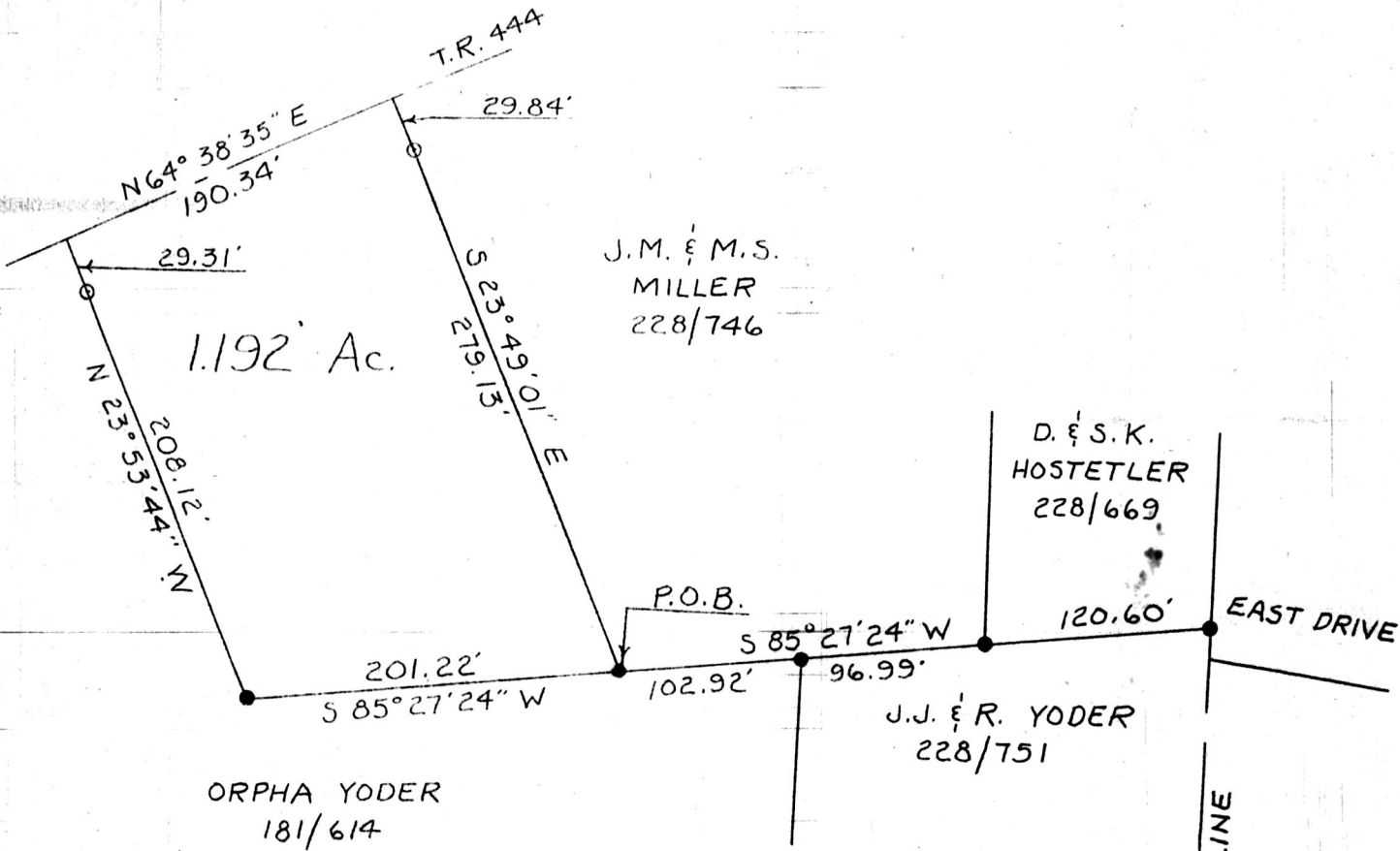

Research Data:

Deeds:

176/898	110/483	228/751
228/669	181/614	228/746

Plats:

Wayne Hostetler Allotment
P.B. 2, Page 139

Boundary Survey
 for
 Jacob A. Hershberger
 in
 Section 20
 Range 5W, Township 9N
 Walnut Creek Township
 Holmes County
 Ohio

Scale: 1" = 100' Sept. 16, 1988

162247

Rec'd. DEC 29 1988 AT 11:14 O'CLOCK A.M.
 Recorded DEC 30 1988 Holmes Co. Ohio Fee: 5.00
 Plat Vol. 12 Pg. 120 Recorder Richard Green
James



Deed Vol. 241 Page 703

Prepared By
AMERICAN PRECISION SURVEYING

450 S. 4th Street (614) 622-2783
COSHOCKTON, OHIO 43812

Bruce D. Eckelberry

R.P.S. No. 7103

HALF SECTION LINE
W. J. HOSTETLER
110/483

MAP OFFICE COPY

HALF SECTION LINE

SE Cor.
NW Qtr.
SEC. 20