

162062

MAP OFFICE COPY

This 3.077 Ac. plat is approved for residential wastewater.

Dennis J. Murray  
Sanitarian

10-6-88  
Date

Moses A. & Edna Erb  
V-223 P-629  
31.38 Ac.

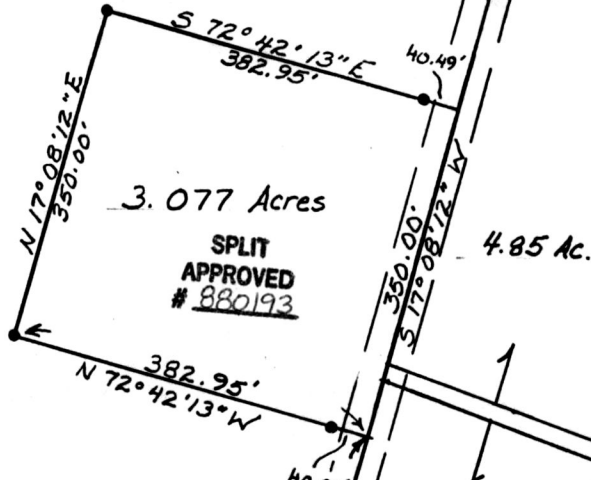

Myron Troyer & Others  
V-238 P-389  
15.47 Ac.

Edith Mac Shutt  
V-110 P-178  
11.66 Ac.

11.02 Ac.  
V-229 P-395

Enos S. & Lydia Troyer  
V-223 P-718  
9.75 Ac.

162062

REC'D DEC 12 1988

AT 10:17 O'CLOCK AM

Recorded DEC 13 1988

Holmes Co. Ohio Fee: \$5.00

Plat Vol 12

Pg 113

Recorder

Richard Weaver

Pyle

Deed Vol. 241 Page 560

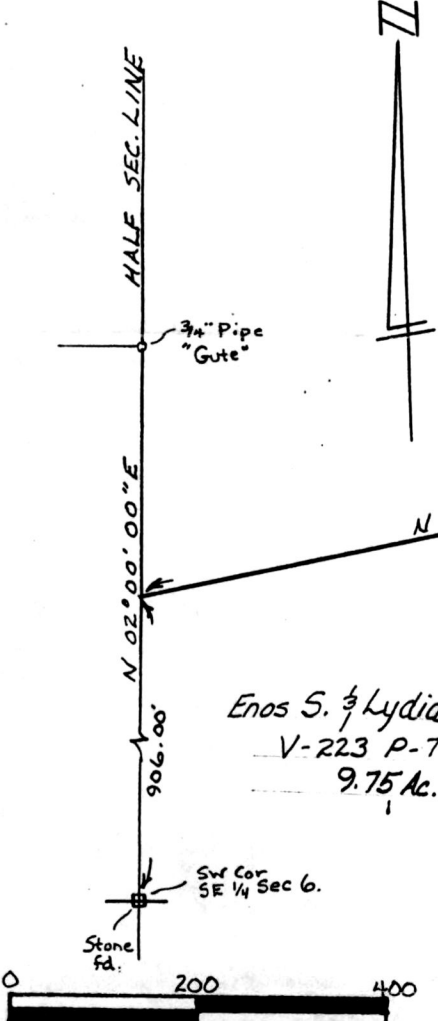

Denotes 5/8" Iron Pin Set ●  
Denotes Iron Pin Found ○  
Bearings are Oriented To the west line of the SE 1/4 Sec 6  
Documents used were deeds, Vol. & Pgs. as shown

**PYLE SURVEYING**  
PROFESSIONAL LAND SURVEYORS OF OHIO

834 Cookson Ave. S. E.  
P.O. Box 149  
New Philadelphia, Ohio 44663  
Phone: 216-339-7690

Plat of Survey for

ED ERB

Located in SE 1/4 of Sec. 6, T-8, R-4  
Clark Twp., Holmes Co., OH

CERTIFICATE OF SURVEYOR

I, the undersigned, hereby certify that this map is true and correct to the best of my knowledge and belief.

John P. Pyle

Registered Surveyor No. 6533

Scale 1" = 200' Date 7-6-88