

0 50 100 200

SCALE: 1"=100'

- STONE FOUND
  - △ 5/8" REBAR SET
  - 5/8" REBAR WITH I.D. CAP SET
- I.D. CAP MARKED "BAKER 6938"  
 BEARINGS FROM DEED VOL. 149  
 PAGE 373

CLARK TOWNSHIP  
 S.W. QTR. SECTION 18  
 T-8N R-5W  
 HOLMES COUNTY, OHIO

MAP OFFICE COPY

162010

AT 10:05 OVERLOOK A.M.  
 Holmes Co. Ohio Fee \$ 5.00  
 Plat Vol. 12 Recorder Richard Diener

GRANTORS:

ROMAN D. & ALMA YODER  
 DEED VOL. 207 PAGE 530

(1.576 Ac.)

This plat not approved for any use  
 that generates wastewater.

Dennis H. Murray 11-22-88  
 Sanitarian Date

REC'D DEC 6 1988  
 Recorded DEC 7 1988

162010

NOAH T. & ANNA YODER  
 149-373

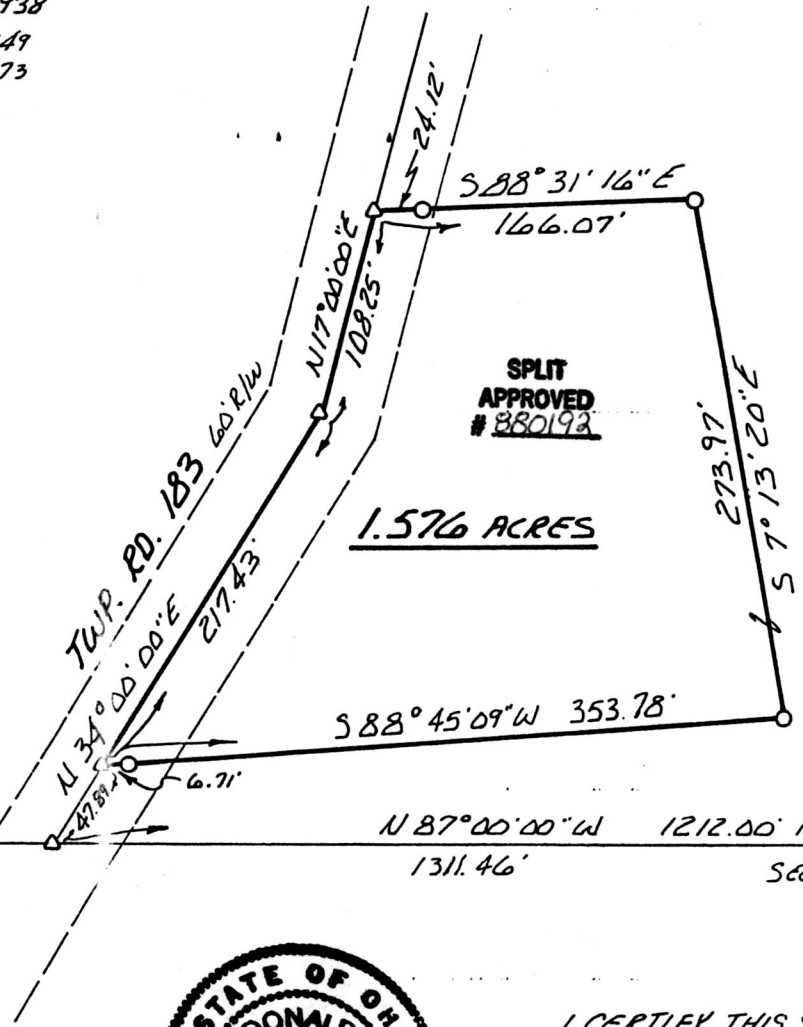

1.576 ACRES

SPLIT APPROVED # 880193

REBAR SET ON SOUTH SIDE  
 STONE FOR REFERENCE

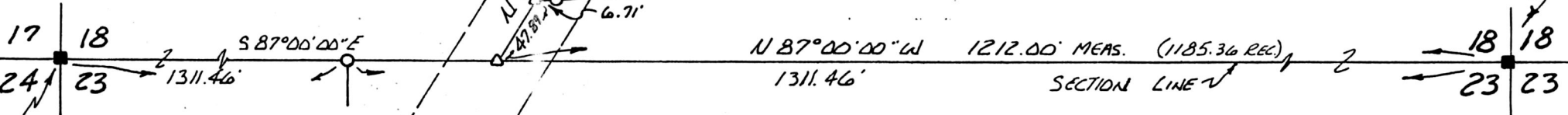

REBAR SET ON SOUTH  
 SIDE STONE FOR REFERENCE



I CERTIFY THIS SURVEY TO BE CORRECT  
 TO THE BEST OF MY KNOWLEDGE.

Donald C. Baker  
 DONALD C. BAKER P.S. 6938  
 4321 TR 252  
 GLENMONT, OH. SEPT. 29, 1988

12 PAGE 108

Deed Vol. 241 Pg. 510