

MAP OFFICE COPY

Grantor: Albert A. & Fannie Miller  
Deed Vol. 158, Pg. 17

161824

SURVEY PLAT of a 2.000 ACRE PARCEL  
NE QUARTER of SECTION 2  
T-14-N, R-12-W  
Salt Creek, Township  
HOLMES COUNTY, OHIO

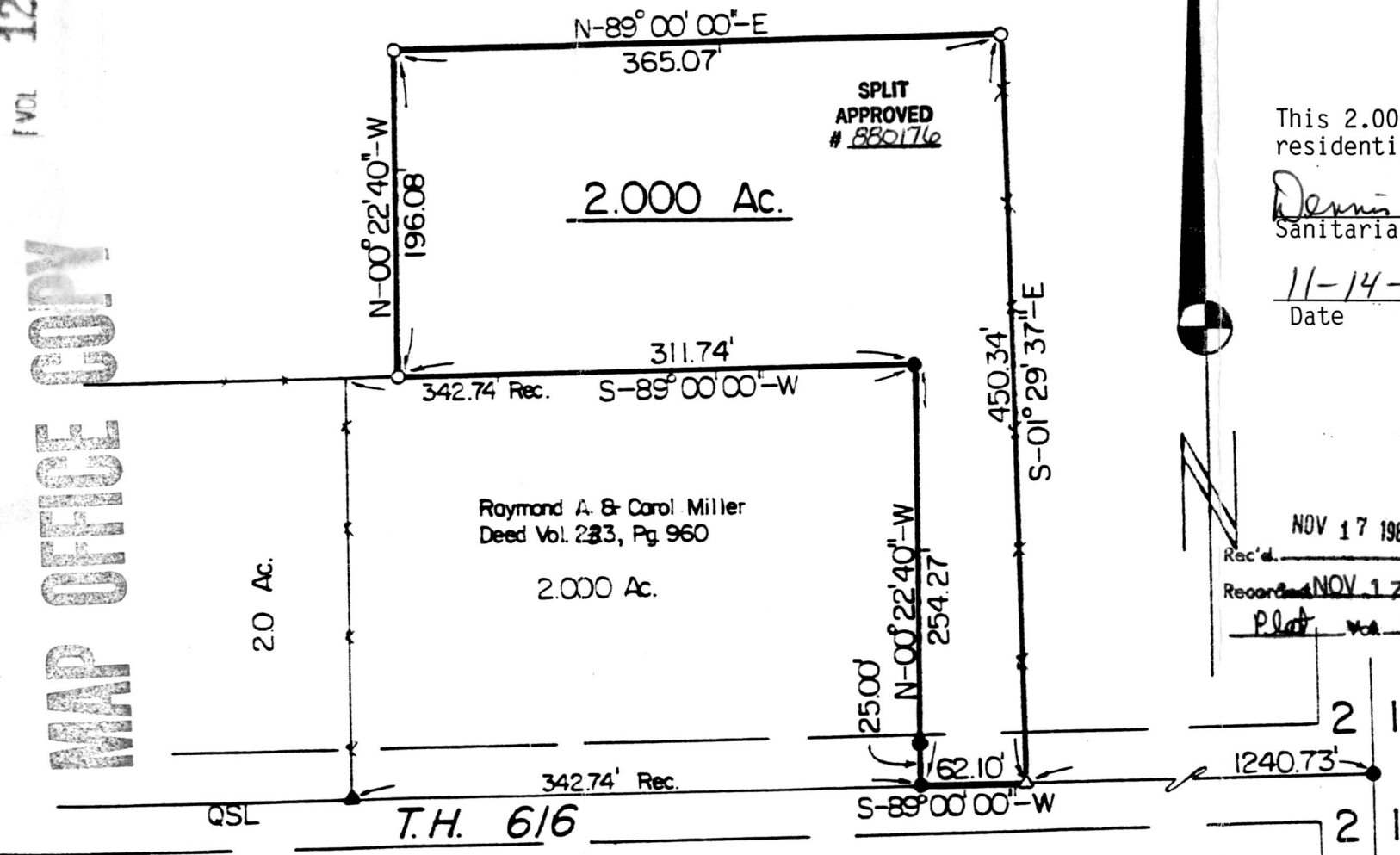

This 2.000 Ac. plat is approved for residential wastewater.

*Dennis B. Arney*  
Sanitarian

11-14-88  
Date

161824

NOV 17 1988  
Rec'd. AT 9:52 O'CLOCK AM  
Recorded NOV 17 1988 Holmes Co. Ohio Fee \$5.00  
Plat Vol. 12 Pg. 101 Recorder *Richard Graven*

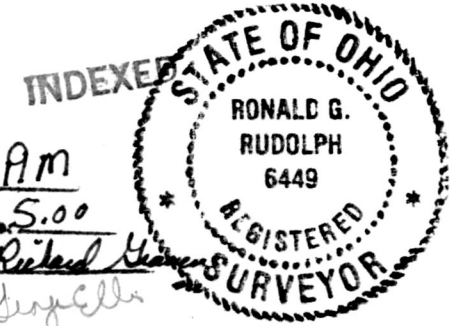

Deed Vol. 241 Page 266

Original Plat Filed With Map Office  
Richard Graven, Recorder

I Certify This Survey And Plat To Be  
Correct To The Best Of My Knowledge

10-18-88  
Date *Ronald G. Rudolph*

Ronald G. Rudolph P.S. No. 6449  
R.G. RUDOLPH SURVEYING, Inc.  
405 W. Liberty St.  
Wooster, Ohio 44691

- Iron Pipe or Pin Fd.
- ▲ RR Spike Fd. In Roadway
- △ RR Spike Set In Roadway
- 5/8" x 30" Rebar With Yellow Plastic Cap Marked RUDOLPH Set 6449

