

161768

N

Henry M. & Verba Raber
102.454 ac.
(Vol. 187 P. 57)

1.07 ac. tr.
(Vol. 190 P. 560)

No 369

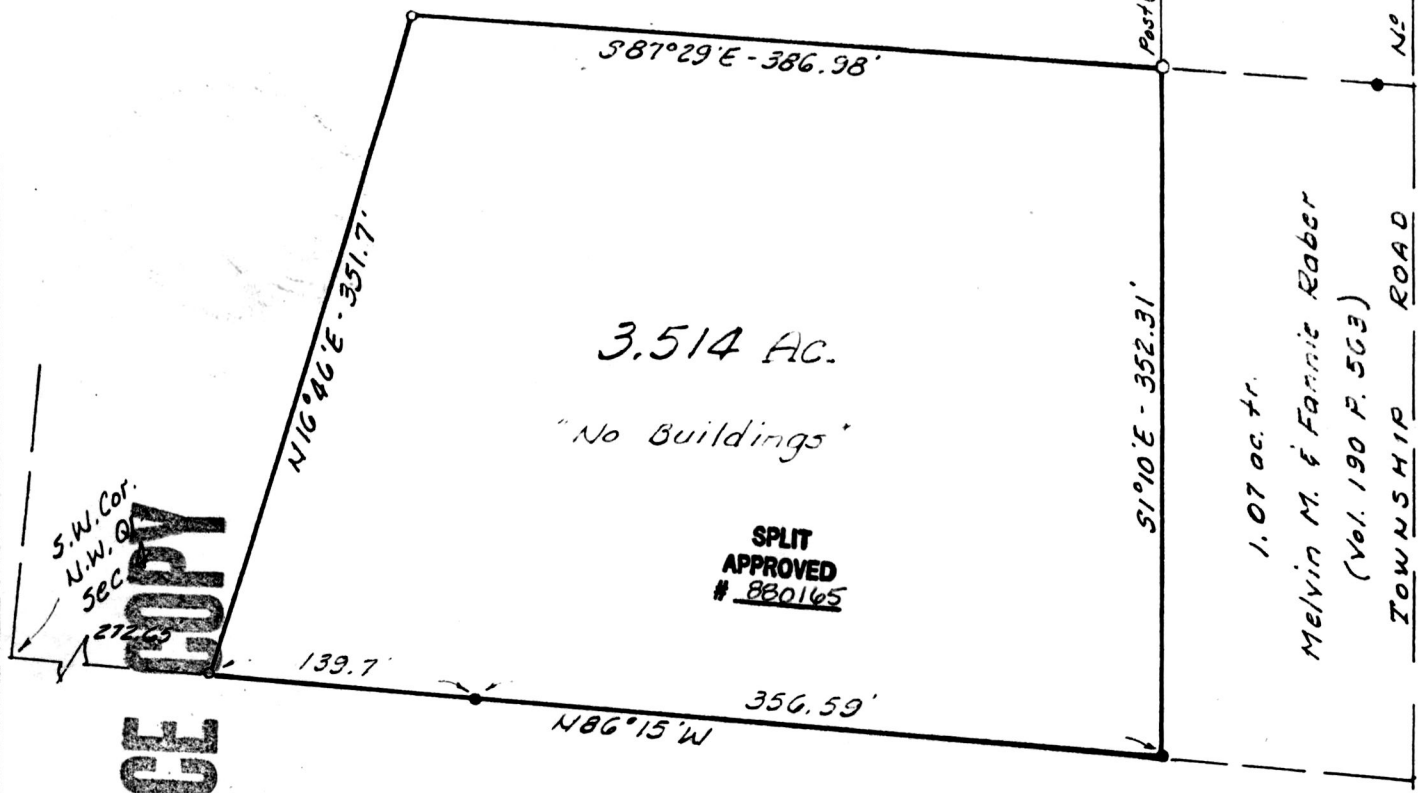

MAP OFFICE COPY

SPLIT APPROVED # 880165

1.07 ac. tr.
Melvin M. & Fannie Raber
(Vol. 190 P. 563)

TOWNSHIP ROAD

(3.514 Ac.)

This plat not approved for any use that generates wastewater.

Dennis J. Murray 10-21-88
Sanitarian Date

161768

Deed Vol. 241 Page 211

NOV 10 1988 AT 2:39 o'clock Pm
Recorded NOV 14 1988 Holmes Co. Ohio Fee: 5.00
Plat Vol. 12 Pg. 97 Recorder Richard Macey

Note: Bearings are oriented to a 3.755 acre tract, Volume 187 Page 55. Iron pins indicated (set) are 5/8" iron bars with plastic cap stamped Bair & Goodie.

- - denotes Iron pin (found)
- o - denotes Iron pin (set)

PLAT OF SURVEY FOR
HENRY M. RABER

LOCATED IN the Northwest Quarter of
Section 4, Township 8, Range 5,
Clark Township, Holmes County, Ohio

SCALE 1 in. = 100 ft. DATE 9/8/88

BAIR & GOODIE SURVEYING, Inc.

153 North Broadway • NEW PHILADELPHIA, OHIO
TELEPHONE (216) 339-2552

I, THE UNDERSIGNED, HEREBY CERTIFY THAT THIS PLAT IS TRUE AND CORRECT

Charles R. Goodie
REG. SURVEYOR NO. 5521

TUCKER PRINTING