

SCALE: 1"=200'

- ▲ R.R. SPIKE FOUND
- IRON PIN FOUND
- △ R.R. SPIKE SET
- 5/8" REBAR WITH I.D. CAP SET
- I.D. CAP MARKED "BAKER 6938"

WAYNE CO.

RIPLEY TOWNSHIP  
 N.W. QTR. SECTION 27  
 T-18 N R-14 W  
 HOLMES COUNTY, OHIO

SPIKE FOUND 2.19' WEST OF CORNER

SECTION LINE

JAMES R. & BETTY ANN  
 HENDERSHOTT  
 206-256

KENNETH L. SIGLER  
 159-112  
 168-393

S 86° 53' 37" E

10' POWERLINE EASEMENT

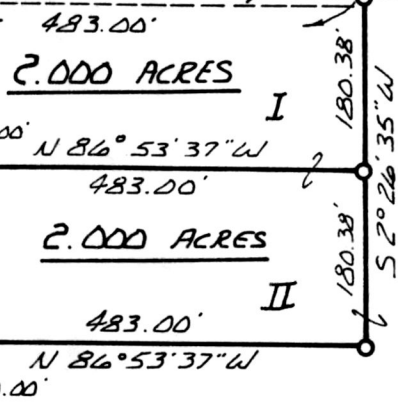

GRANTOR:  
 CARL GABRIEL LEVERS  
 206-343  
 206-346

REFERENCES:  
 PLAT VOL. 5 PAGE 153  
 PLAT VOL. 8 PAGE 28  
 PLAT VOL. 10 PAGE 695  
 PLAT VOL. 8 PAGE 153  
 BEARINGS FROM SAME

This 4.000 Ac. plat is approved for  
 residential wastewater.

Dennis H. Murray  
 Sanitarian

10-21-88  
 Date

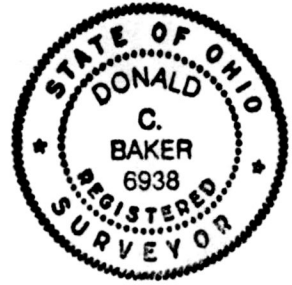

I CERTIFY THIS SURVEY TO BE CORRECT  
 TO THE BEST OF MY KNOWLEDGE.

Donald C. Baker  
 DONALD C. BAKER P.S. 6938

4.000 ACRES  
 SPLIT  
 APPROVED  
 # 880159

RICHARD C. & CAROL A. VANKIRK  
 207-108  
 230-23

4321 TR 252  
 GLENMONT, OH.

161622

AUGUST 22, 1988  
 Rec'd. OCT 28 1988 AT 4:12 O'CLOCK P.M.  
 recorded OCT 31 1988 Holmes Co. Ohio Fee: 5.00

Plat Vol 12 Pg 91 Recorder Richard Yeaven

MAP OFFICE COPY