

161509

MAP OF SURVEY OF 6.137 AC.  
RIPLEY TWP. S.E. QTR. SEC. 5  
T-17, R-14  
HOLMES COUNTY, OHIO

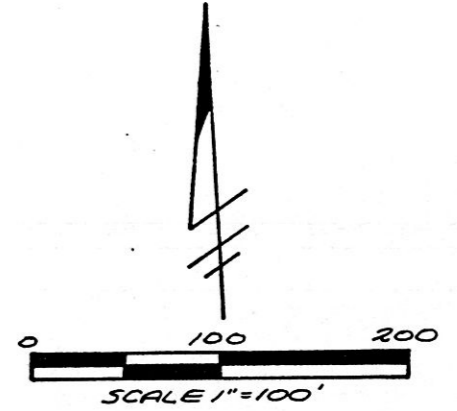
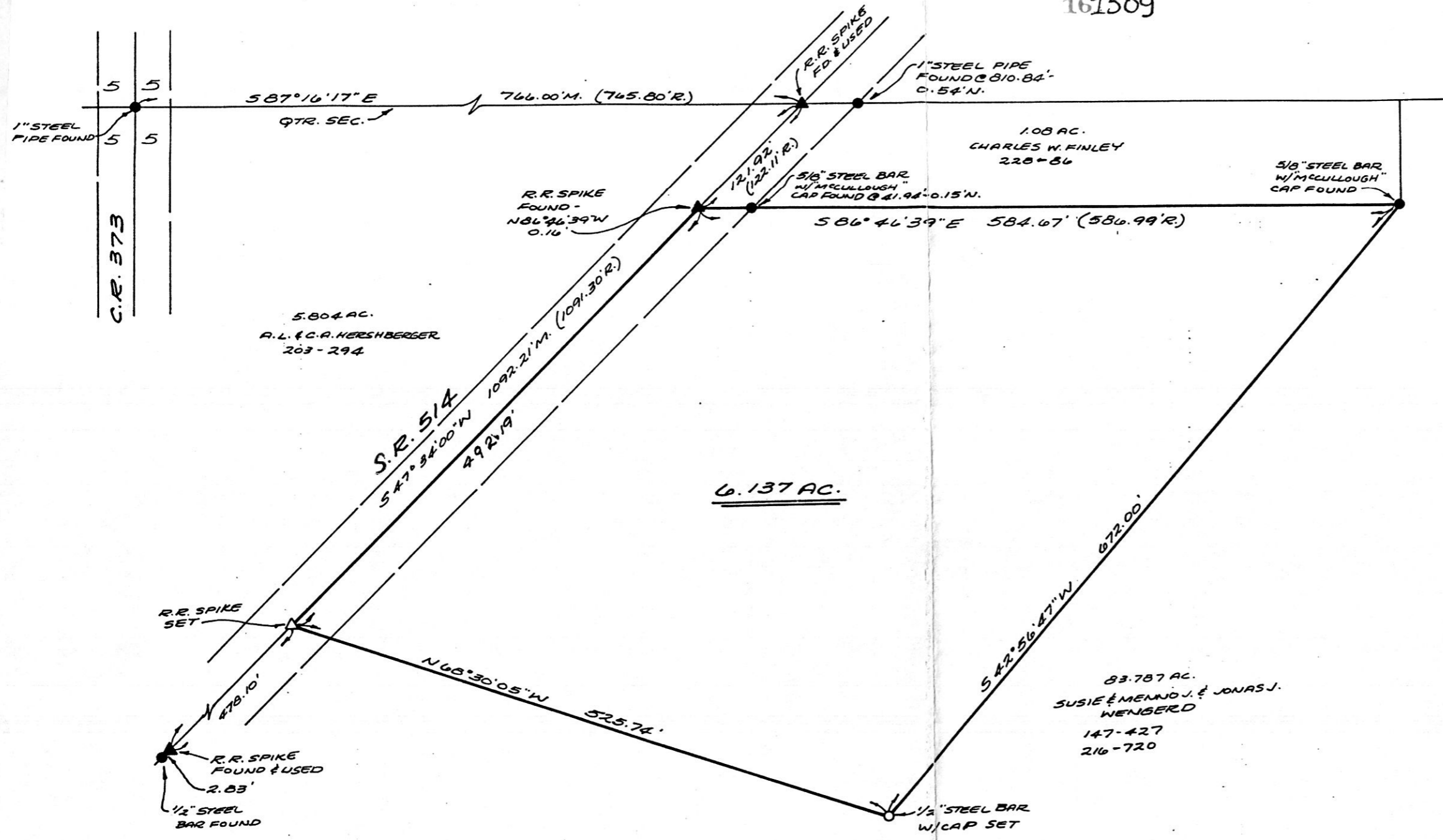

O 1/2" STEEL BAR SET WITH CAP MARKED "POGGEMEYER DESIGN GROUP"  
R. RECORD DISTANCE

BASIS OF BEARINGS-547°34'00"W AS CENTERLINE OF C.R.514 AS SHOWN ON MAP OF SURVEY BY CRAIG T. MCFARREN, P.S.6975 DATED 6/85

REFERENCE SURVEYS  
MAP OF SURVEY BY C.T.MCFARREN, P.S.6975 DATED 6/85  
MAP OF SURVEY BY R.G.RUDOLPH P.S.6449 DATED 3/81

Any information or data on this drawing is not intended to be suitable for reuse by any person, firm or corporation or any others on extensions of this project or for any other use on any other project. Any reuse without written verification and adaptation by the Engineer, Architect or Surveyor for the specific purpose intended will be at the users sole risk and without liability or legal exposure to the Engineer, Architect or Surveyor.

**SURVEYOR'S CERTIFICATION**  
I hereby certify that this plat accurately represents a survey made under my supervision in accordance with the Minimum Standards for Boundary Surveys in the State of Ohio per Chapter 4733-37 of the Ohio Administrative Code.

*Richard C. Friedl* 9-20-88  
Richard C. Friedl, P.S. #5938 Date

**POGGEMEYER DESIGN GROUP**  
ENGINEERS-ARCHITECTS-SURVEYORS  
3791 WALES AVE. N.W. SUITE A  
MASSILLON, OHIO 44646  
PHONE: (216)832-9715

MAP OFFICE COPY



161509

REC'D. OCT 20 1988  
AT 4:14 O'CLOCK P.M.  
RECORDED OCT 21 1988  
Plot VOL 12 PG. 89  
Holmes Co. Ohio Fee: 9.35  
*Richard Brown* Recorder  
*Laurel* 11/17

Deed Vol. 240 Page 941 & 944