

Ripley Township  
Holmes County, Ohio  
SE Qtr. SEC. 5, T-17N, R-14W

161112



Scale: 1" = 100'

(0.490 Ac.)

This plat not approved for any use  
that generates wastewater.

22 AUG 88

Sanitarian

Date

SPLIT  
APPROVED  
# 880147

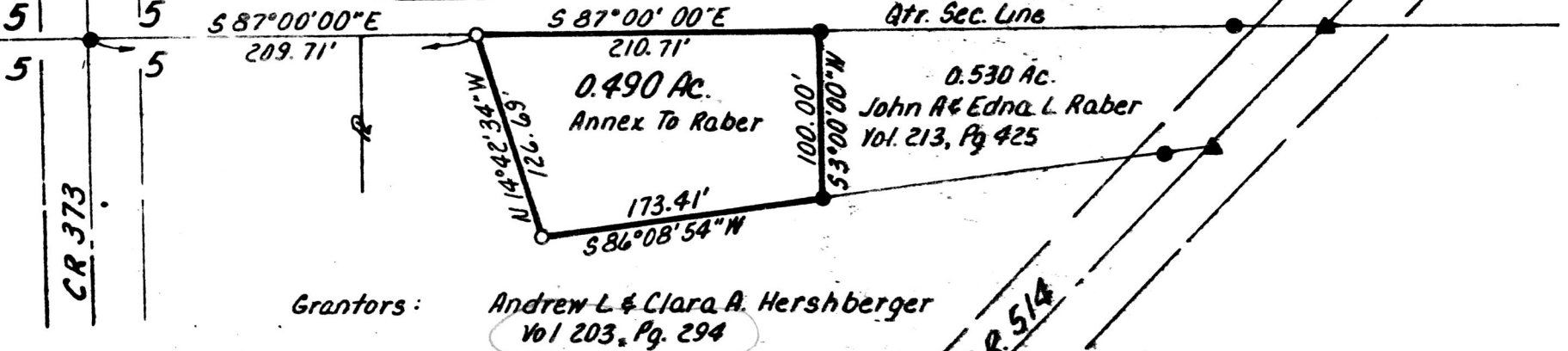

- Iron Pin Found
- ▲ R.R. Spk. Found
- Iron Pin Set - 5/8" Rebar  
With Yellow Cap Marked "LONG-6505"

Reference: P.K. 8, Pg. 765

Bearings From  
P.K. 8 Pg. 765

161112

I Certify This Survey To Be Correct  
To The Best Of My Knowledge.

William H. Long June 8, 1988

William H. Long P.S. 6505  
LONG SURVEYING, INC.  
13301 T.R. 503  
Big Prairie, Ohio 44611



Rec'd. SEP 20 1988

AT 1:42 O'CLOCK P.M.

Recorded SEP 21 1988

Holmes Co. Ohio Fee: \$5.00

Plat Vol. 12 Pg. 73 Recorder Richard Tharen

George Ellen

Deed Vol. 240 Page 455