

SURVEY PLAT of a 0.850 ACRE PARCEL  
LOT 37 - FIRST QUARTER  
T-9-N, R-7-W  
Hardy Township  
HOLMES COUNTY, OHIO

Grantor: Robert C. & Ada May Ross  
Deed Vol. 222, Pg. 297

12.319 Ac.  
- 0.850 Ac.  
11.469 Ac.

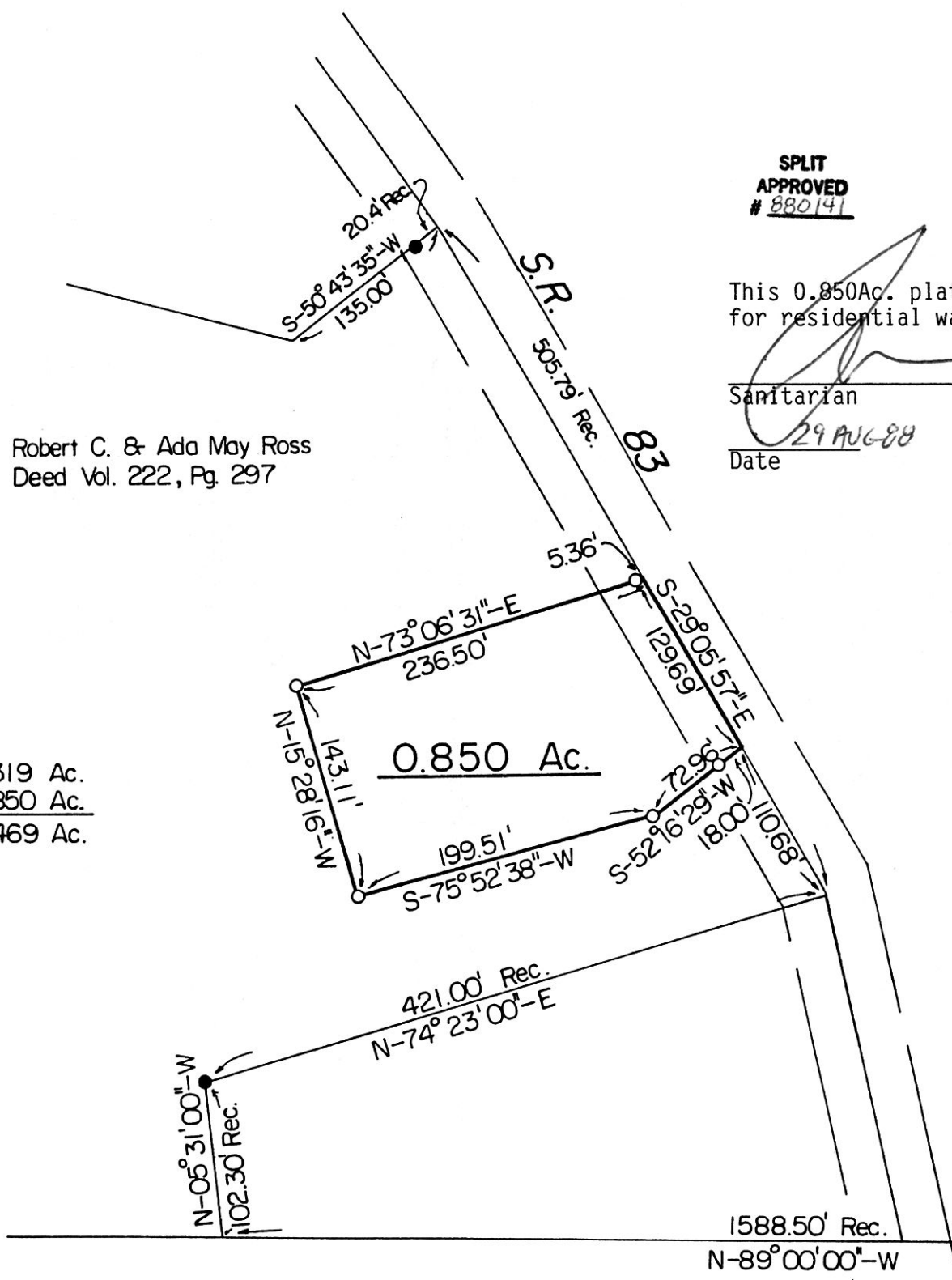

**SPLIT APPROVED**  
# 880141

This 0.850Ac. plat is approved for residential wastewater.

Sanitarian  
*[Signature]*  
Date 29 AUG 88

- Iron Pipe or Pin Fd.
- 5/8" x 30" Rebar With Yellow Plastic Cap Marked RUDOLPH Set 6449

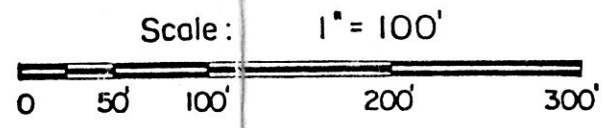

SE Cor.  
Lot 37

I Certify This Survey And Plat To Be Correct To The Best Of My Knowledge

2588  
Date *[Signature]*  
Ronald G. Rudolph P.S. No. 6449  
R.G. RUDOLPH SURVEYING, Inc.  
405 W. Liberty St.  
Wooster, Ohio 44691

MAP OFFICE COPY

160965  
Rec'd. SEP 6 1988 AT 2:46 o'clock PM  
Recorded SEP 7 1988 Holmes Co. Ohio Fee: 9.35  
Plat Vol. 12 Pg. 63 Recorder *[Signature]*  
11x17x5 map as noted

Job No. 3300  
Deed Vol. 240 Page 280