

PRAIRIE TOWNSHIP
S.E. QTR. SECTION 36
TWP. 14 N RANGE 13 W
HOLMES COUNTY, OHIO

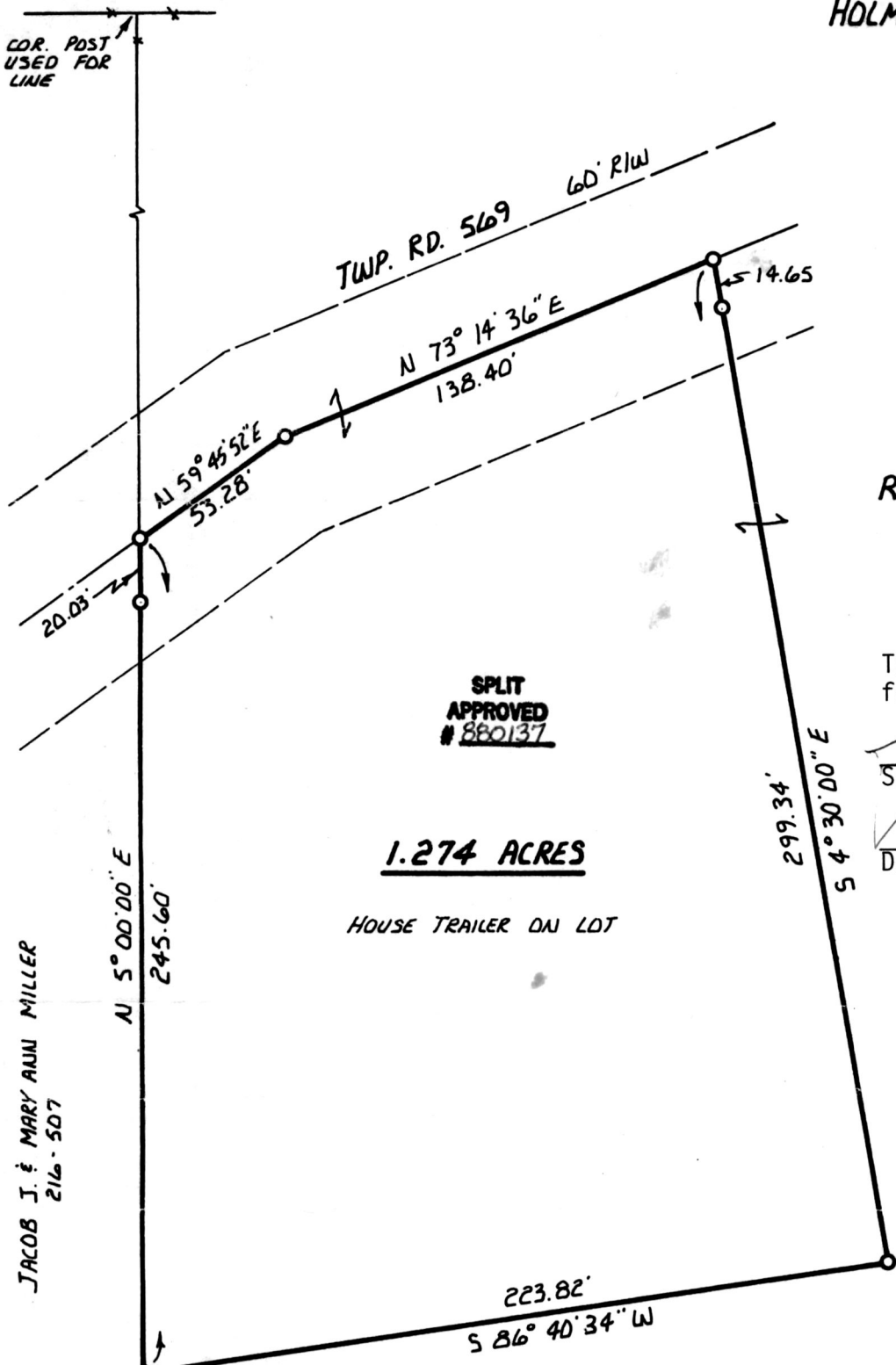

SPLIT APPROVED #880137

1.274 ACRES

HOUSE TRAILER ON LOT

JACOB J. & MARY ANN MILLER
216-507

GRANTORS:

RAYMOND E. & SUSIE HOLHSTETLER
DEED VOL. 202 PAGE 308

This 1.274 Ac. plat is approved for residential wastewater.

John McCreary
Sanitarian
Date 8/17/88

MAP OFFICE COPY

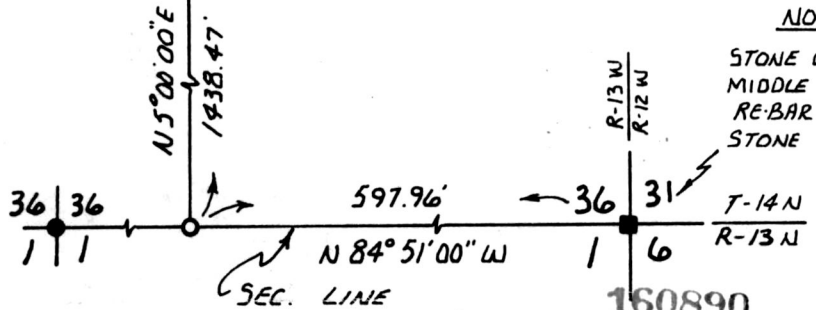

NOTE:
STONE WITH "X" FOUND IN THE MIDDLE OF AN OLD CEMETERY. RE-BAR SET ON SOUTH SIDE STONE FOR REFERENCE.

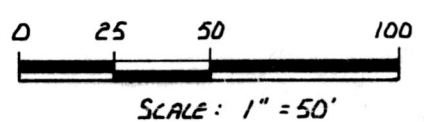

Res'd. AUG 29 1988
Recorded AUG 30 1988
Plat Vol. 12 Pg. 59
At 11:06 O'CLOCK AM
Holmes Co. Ohio Fee \$5.00
Recorder Richard Laurel Graham

I CERTIFY THIS SURVEY TO BE CORRECT TO THE BEST OF MY KNOWLEDGE. Deed Vol. 240 Pg. 163

Donald C. Baker
DONALD C. BAKER P.S. 6938
4321 T.R. 252
GLENMONT, OH.

REFERENCES:
SURVEY RECORD 2 PAGE 352
BEARINGS ASSUMED

JUNE 12, 1987