

KILLBUCK TOWNSHIP
HOLMES COUNTY, OHIO
N.W. QTR., SEC. 24, T-8N, R-7W



Grantors:

Lawrence E. & Florence M. Foreman
Deed Vol. 180, Pg. 845
Deed Vol. 174, Pg. 720

Dashed Line Indicates Boundary
Of 1.25 Ac. Parcel

Total Area New Parcel = 1.570 Ac.

Area Of New Parcel Out
Of 1.25 Ac (Vol. 174, Pg. 720) = 1.180 Ac.

Area Of New Parcel Out
Of (Vol. 180, Pg. 845) = 0.390 Ac.

- Stone Found
- Iron Pin Found
- Iron Pin Set - 5/8" Rebar With Yellow Cap Marked "LONG 7115" Except For Those Pins Set In The Road Which Have No Caps

Bearings Assumed

References:

Survey Book 4, Pg. 297
Deeds Shown

160725

Deed Vol. 240 Page 1

AUG 9 1988

AT 10:53 O'CLOCK AM

This plat not approved for any use that generates wastewater.

Recorded AUG 10 1988

Holmes Co. Ohio Fee: 5.00

5 AUG 88

Plat Vol. 12

Pg. 49

Recorder: Richard [Signature]

Sanitarian

Date

I Certify This Survey To Be Correct To The Best Of My Knowledge.

Donald G. Long July 18, 1988

Donald G. Long P.S. 7115
Long Surveying Inc.
13301 T.R. 503
Big Prairie, Ohio 44611

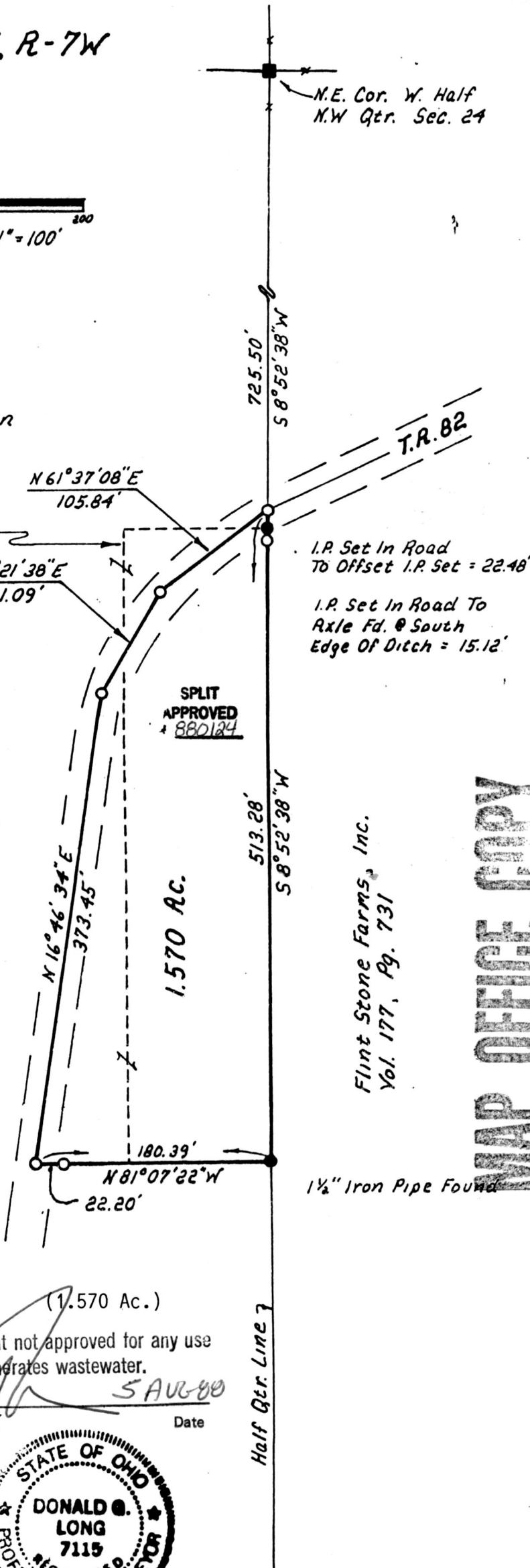

N.E. Cor. W. Half
N.W. Qtr. Sec. 24

T.R. 82

I.P. Set In Road
To Offset I.P. Set = 22.48'

I.P. Set In Road To
Axle Fd. @ South
Edge Of Ditch = 15.12'

SPLIT
APPROVED
880124

1.570 AC.

Flint Stone Farms, Inc.
Vol. 177, Pg. 731

1 1/2" Iron Pipe Found

MAP OFFICE COPY

Half Qtr. Line 7