

TOP OFFICE COPY

160721

WALNUTCREEK TOWNSHIP
S.W. QTR. SECTION 3
1ST QTR. LOT 10
TWP 9 N RANGE 5 W
HOLMES COUNTY, OHIO

EMANUEL R. & MATTIE MILLER 235-41

REBAR SET BY STONE FOR REFERENCE
3 LOT 5
3 LOT 10
1644.39' REC. & USED

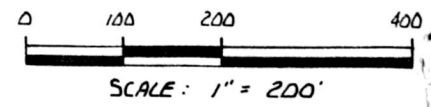

- STONE WITH "X" FOUND
- 5/8" REBAR WITH I.D. CAP SET

REFERENCES:

SURVEY RECORD 2 PAGE 438
DEED VOL. 209 PAGE 152
DEED VOL. 235 PAGE 41
DEED VOL. 161 PAGE 525
BEARINGS ARE ASSUMED

M. WEAVER 127-223
DAVID & ESTHER TROYER
193-665
195-148

DAVID & ESTHER TROYER
161-525

REBAR SET BY STONE FOR REFERENCE

S 85° 18' 21" E
1359.60' REC. & MEAS.

25.00'
S 4° 48' 21" W
19.58'

BERLIN MINERAL COMPANY
DEED VOL. 209 PAGE 152

32.788 ACRES

S.W. QTR. SECTION 3 - 32.747 ACRES
LOT 10 - 0.041 ACRES

EXISTING ROAD

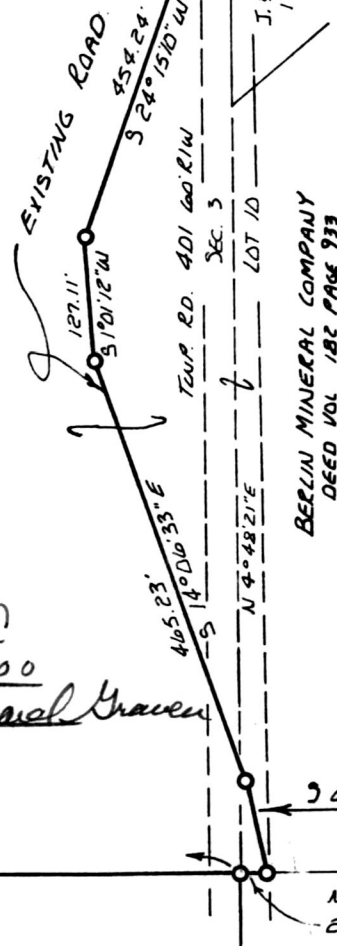

BERLIN MINERAL COMPANY
DEED VOL 182 PAGE 933

160721

Rec'd. AUG 8 1988

AT 3:53 O'CLOCK PM

Recorded AUG 9 1988

Holmes Co. Ohio Fee: 5.00

Plot Vol. 12

Pg. 48 Recorder Richard Gruen

Paul Miller

Deed Vol. 239 Page 993

VOL 12 PAGE 48

BERLIN TWP.

3

577.5' REC. & MEAS.

N 4° 50' 57" E
1104.63'

SEC. LINE

1360.44'

N 85° 00' 00" W

SEC. 3
SEC. 8

S 6° 25' 30" E
99.03'

N 85° 00' 00" W
27.26'



I CERTIFY THIS SURVEY TO BE CORRECT TO THE BEST OF MY KNOWLEDGE.

Donald C. Baker

DONALD C. BAKER P.S. 6938
4321 T.R. 252
GLENMONT, OH.

MARCH 28, 1988