

HOLMES COUNTY HEALTH DEPT,  
2 HOSPITAL DRIVE  
MILLERSBURG, OHIO 44654

9.539 ac. tr.

LOTS E, F, G, H are approved  
for residential wastewater  
installation.

24 June 88

Parcel E  
SPLIT  
APPROVED  
#880100

Parcel F  
SPLIT  
APPROVED  
#880101

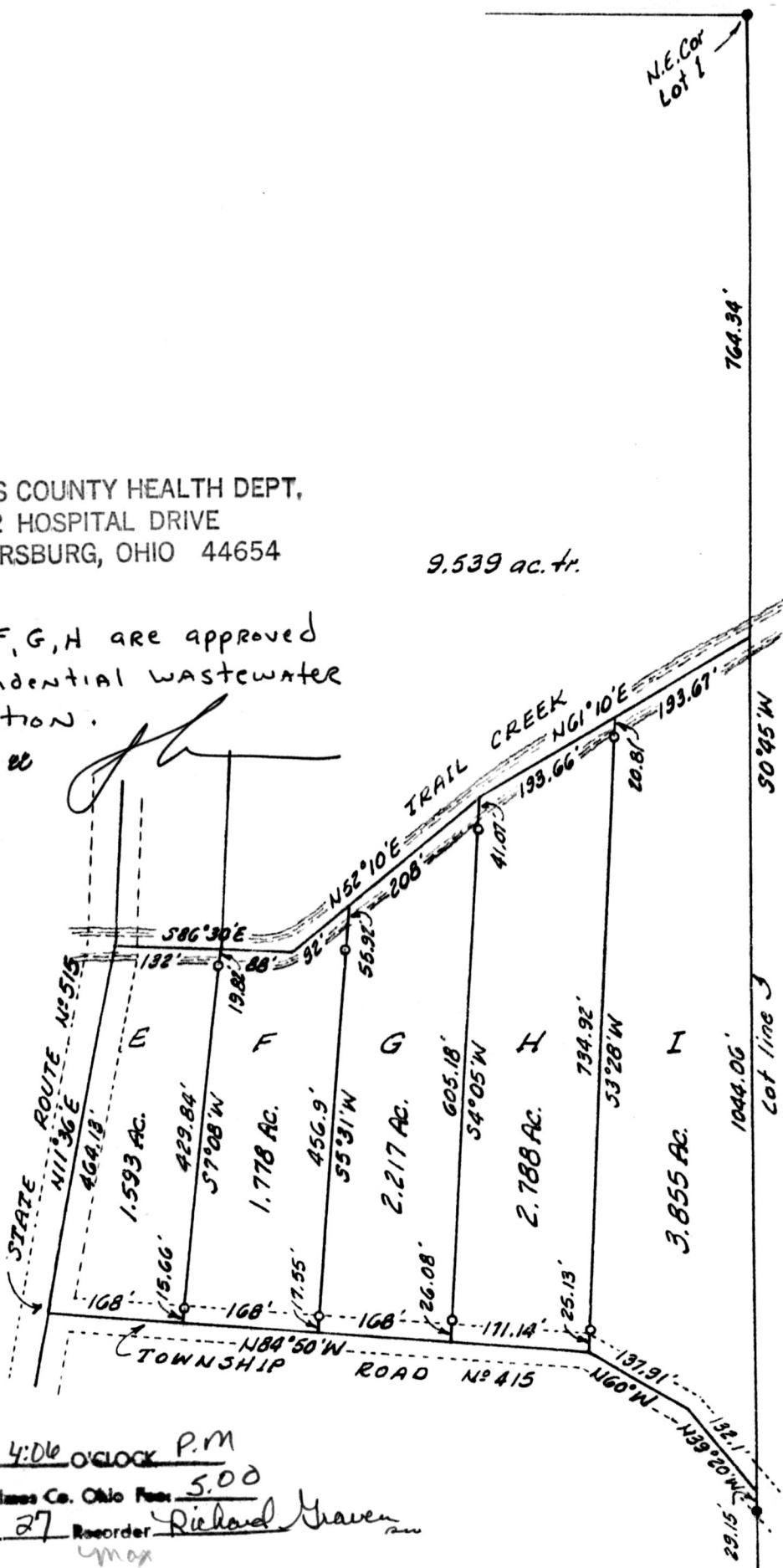

160327

Rec'd. JUL 5 1988 AT 4:06 O'CLOCK P.M.  
Recorded July 6, 1988 Holmes Co. Ohio Fees 5.00  
Plat Vol. 12 Pg. 27 Recorder Richard Haven  
max

Deed Vol. 239 Pg. 616

Note: Bearings are oriented to the east line of Lot 1 as stated in Volume 204 at Page 512. Iron pins indicated (set) are 5/8" iron bars with plastic cap stamped Bair & Goodie.

- - denotes Iron pipe (found)
- - denotes Iron pin (set)

**PLAT OF SURVEY FOR**  
JOHN MAAG

LOCATED IN Lot 1 in the First Quarter  
of Township 9, Range 5, Walnutcreek  
Township, Holmes County, Ohio

SCALE 1 in. = 200 ft., DATE 12/24/87

**BAIR & GOODIE SURVEYING, Inc.**

153 North Broadway • NEW PHILADELPHIA, OHIO  
TELEPHONE (216) 339-2552

I, THE UNDERSIGNED, HEREBY CERTIFY THAT THIS PLAT IS TRUE  
AND CORRECT.

Charles R. Goodie  
REG. SURVEYOR NO. 5521

TUCKER PRINTING