

RIPLEY TOWNSHIP
HOLMES COUNTY, OHIO
S.E. QTR., SEC. 15, T-17N, R-14W

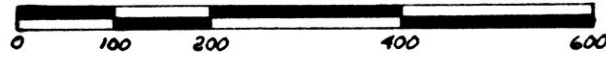

Scale 1" = 200'

Prepared For Lee Hart

- Stone Found
- Iron Pin Found
- ▲ Railroad Spike Found
- Iron Pin Set - 5/8" Rebar With Yellow Cap Marked "LONG-7115" Except For Those Pins Set In The Road Which Have No Caps

Bearings Assumed

References: Plat Vol. 5, Pg. 150
Plat Vol. 8, Pg. 874
Plat Vol. 10, Pgs. 164, 180 & 212
Survey In Sec. 14 By Rudolph
Dated April, 6, 1982
Deeds Shown

I Certify This Survey To Be Correct
To The Best Of My Knowledge.

Donald G. Long June 6, 1988
Donald G. Long P.S. 7115
Long Surveying Inc.
13301 T.R. 503
Big Prairie, Ohio, 44611

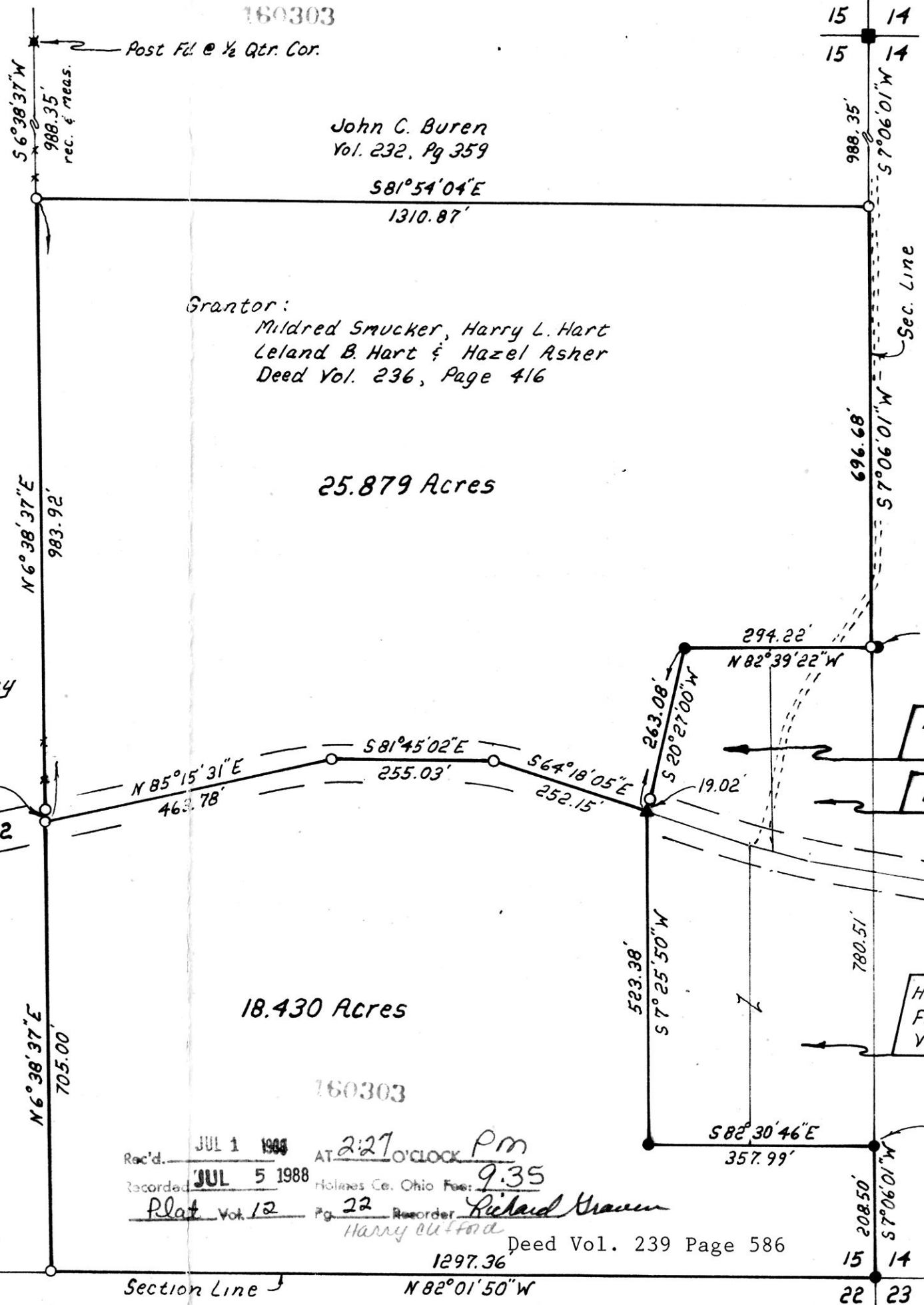

John C. Buren
Vol. 232, Pg. 359

581°54'04"E
1310.87'

25.879 Acres

Grantor:
Mildred Smucker, Harry L. Hart
Leland B. Hart & Hazel Asher
Deed Vol. 236, Page 416

John C. Buren
Vol. 232, Pg. 359

Gary & Ruth Ann Way
Vol. 204, Pg. 736

5/8" Rebar Found S 82°39'22"E
6.21' From I.P. Set @ Corner
This Survey.

Dee Carl & Brenda Franks
Vol. 221, Pg. 401

Harry S. Franks 222-182

Harry Clifford Jr. & Rebecca Ann
Franks, Vol. 205, Pg. 758 &
Vol. 221, Pg. 43

5/8" Rebar Found S 82°30'46"E
0.94' From Cor. This Survey

160303

Rec'd. JUL 1 1988 AT 2:27 O'CLOCK Pm
Recorded JUL 5 1988 Holmes Co. Ohio Fee: 9.35
Plat Vol. 12 Pg. 22 Recorder: Richard Krause
Harry Clifford

Deed Vol. 239 Page 586

Larry W. & Patricia F. Young
Vol. 225, Pg. 787

