

TIMOTHY B. & JENNIFER A. YODER

160235

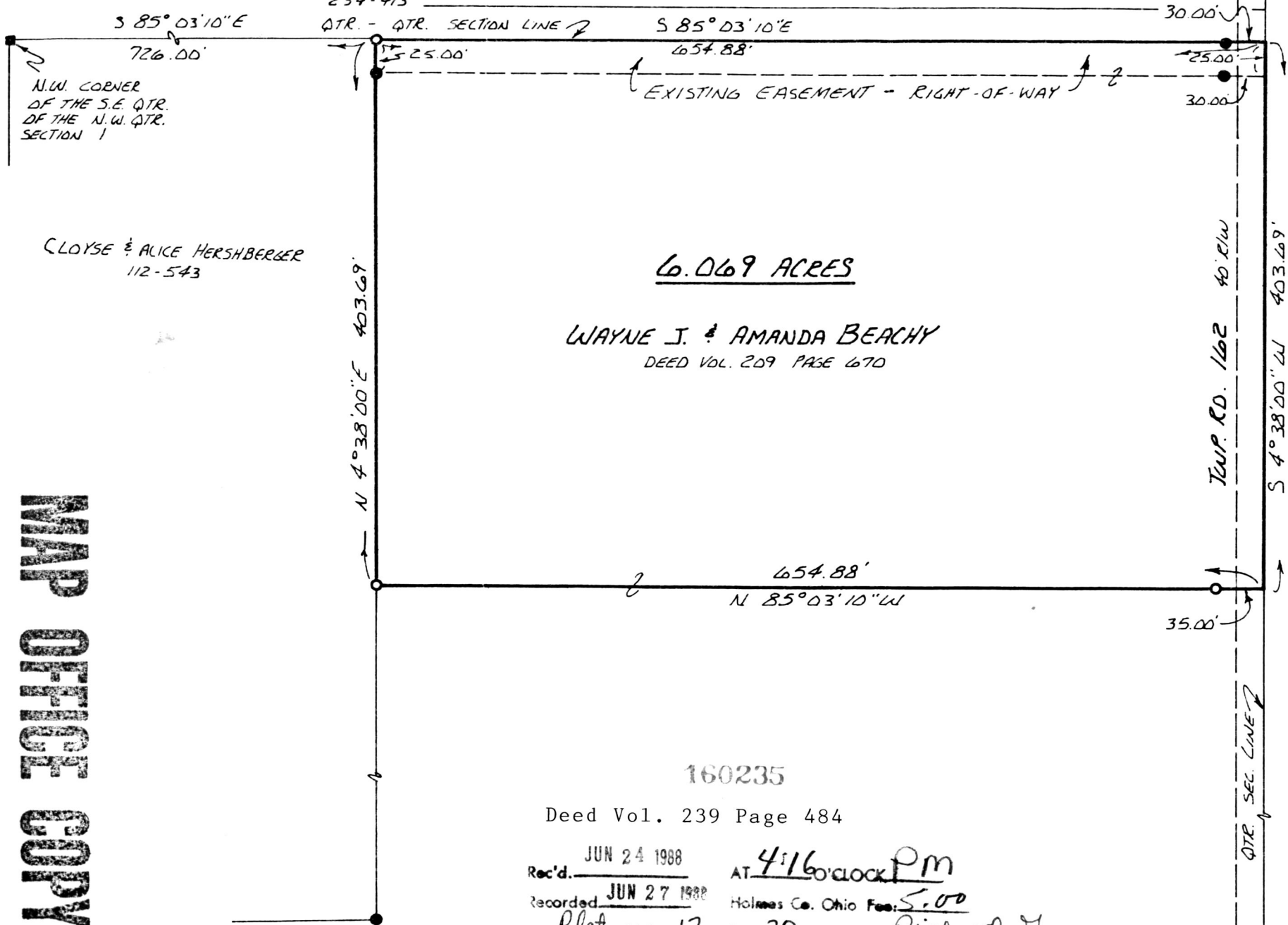

N.W. CORNER OF THE S.E. QTR. OF THE N.W. QTR. SECTION 1

CLOYSE & ALICE HERSHBERGER 112-543

6.069 ACRES

WAYNE J. & AMANDA BEACHY  
DEED VOL. 209 PAGE 670

WALNUTCREEK TOWNSHIP  
N.W. QTR. SECTION 1  
T-8N R-5W  
HOLMES COUNTY, OHIO

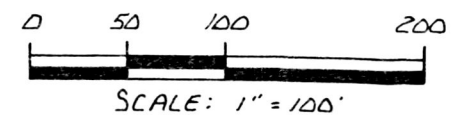

- STONE
- IRON PIN FOUND
- 5/8" REBAR WITH I.D. CAP SET  
I.D. CAP MARKED "BAKER 6938"

REFERENCES:

PLAT VOL. 9 PAGE 69  
BEARINGS FROM SAME



I CERTIFY THIS SURVEY TO BE CORRECT TO THE BEST OF MY KNOWLEDGE.

Donald C Baker  
DONALD C. BAKER P.S. 6938  
4321 TR 252  
GLENMONT, OH.

MAY 24, 1988

MAP OFFICE COPY

160235

Deed Vol. 239 Page 484

Rec'd. JUN 24 1988 AT 4:16 o'clock PM  
 Recorded JUN 27 1988 Holmes Co. Ohio Fee: 5.00  
 Plat Vol. 12 Pg. 20 Recorder Richard Shanen

*P. Miller*

WALNUTCREEK TWP.  
CLARK TWP.  
30.00'