

BEING PART OF: LOT 1
SEC. 2nd
QUAR. R & W
TWP. Mechanics
COUNTY. Holmes, Ohio, U.S.M.L.

159867
THE COSHOCTON LAND SURVEYING SERVICE
233 S. FOURTH ST.
COSHOCTON, OHIO 43812
PHONE: 614-622-4545

SURVEY FOR: Lester Hochstetler
DATE: Sept, 1982
SCALE: 1" = 100'

Pertinent documents: Tax Map,
New Bedford Quadrangle Map,
2 surveys by Coshocton Land
Survey and all deeds as shown.

Bearings based on a survey
for Levi Shrock, dated 5/79.

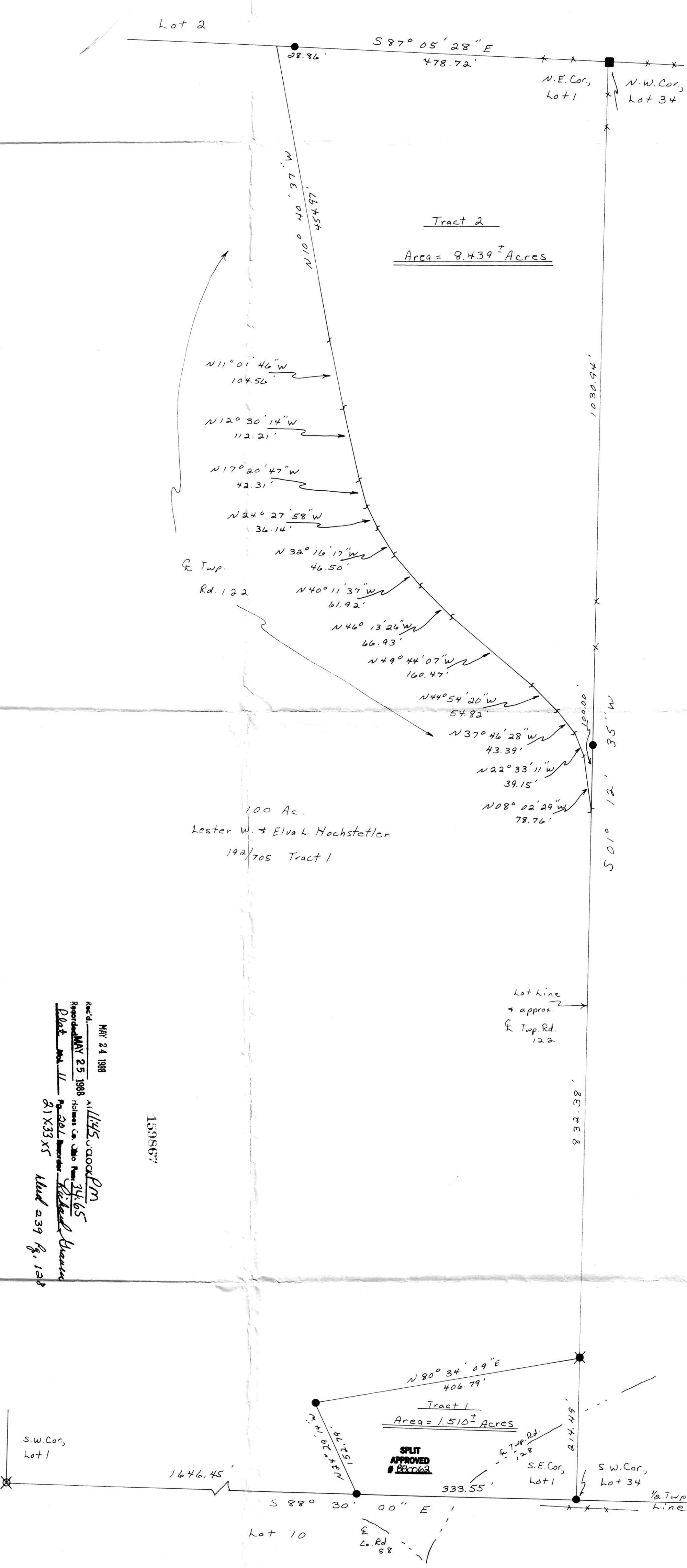
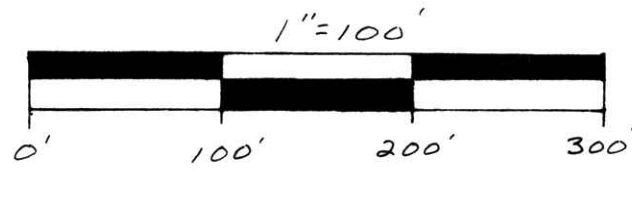

- SET RR SPIKE
 - FND RR SPIKE
 - SET CONC MON
 - FND CONC MON
 - SET IRON PIN
 - FND IRON PIN
 - FOUND IRON PIN
 - FOUND STONE
 - SET P.K. NAIL
 - FOUND P.K. NAIL
 - CORNER POST
- 36" I.D. water pipe

MAY 24 1988
159867
ALL RIGHTS RESERVED
REGISTERED SURVEYOR 5935
REGISTERED ENGINEER 87405

I HEREBY CERTIFY THE ABOVE PLAT TO BE CORRECT TO
THE BEST OF MY KNOWLEDGE AND BELIEF.

Tracts 1 & 2 Being part of Tract 1
conveyed to Lester W. & Elva L. Hochstetler
by Milan Maxwell in Vol. 142, Pg. 705.

Subject To All Easements
And Rights-Of-Way, Public
And Private, Of Record

