

p 11-174

SURVEY FOR: Holmes Limestone
DATE: November 13, 1987
SCALE: 1" = 100'

Bearings based on a survey for Holmes Limestone dated 10/86.

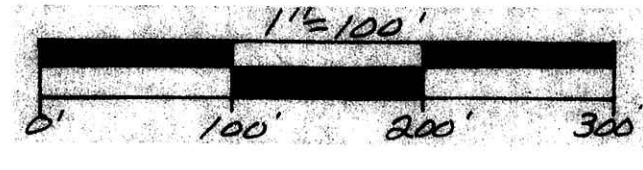

158147

- SET P.R. SPIKE
 - FND. P.R. SPIKE
 - SET CONC. MON
 - FND. CONC. MON
 - SET IRON PIN
 - FND. IRON PIN
 - FOUND STONE
 - SET P.K. NAIL
 - FOUND P.K. NAIL
 - CORNER POST
- 1/2" ID water pipe 36" L
1/2" ID Pipe - O



This 4.058 Ac. plat is approved for residential wastewater.

Mat Miller
Sanitarian
11-30-87
Date

I hereby certify the above plat to be correct to the best of my knowledge and belief.

THE COSHOCTON LAND SURVEYING SERVICE
REGISTERED SURVEYOR 5935
REGISTERED ENGINEER 37405

THE COSHOCTON LAND SURVEYING SERVICE, INC.
COSHOCTON, OHIO 43812
233 S. FOURTH ST.

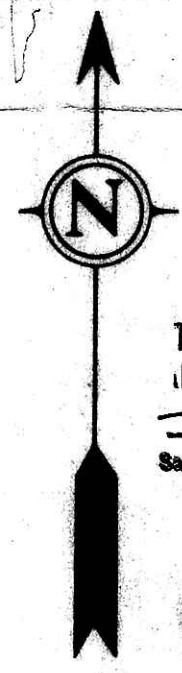

(3.474 Ac.)
This plat not approved for any use that generates wastewater.
Mat Miller 11-30-87
Sanitarian Date

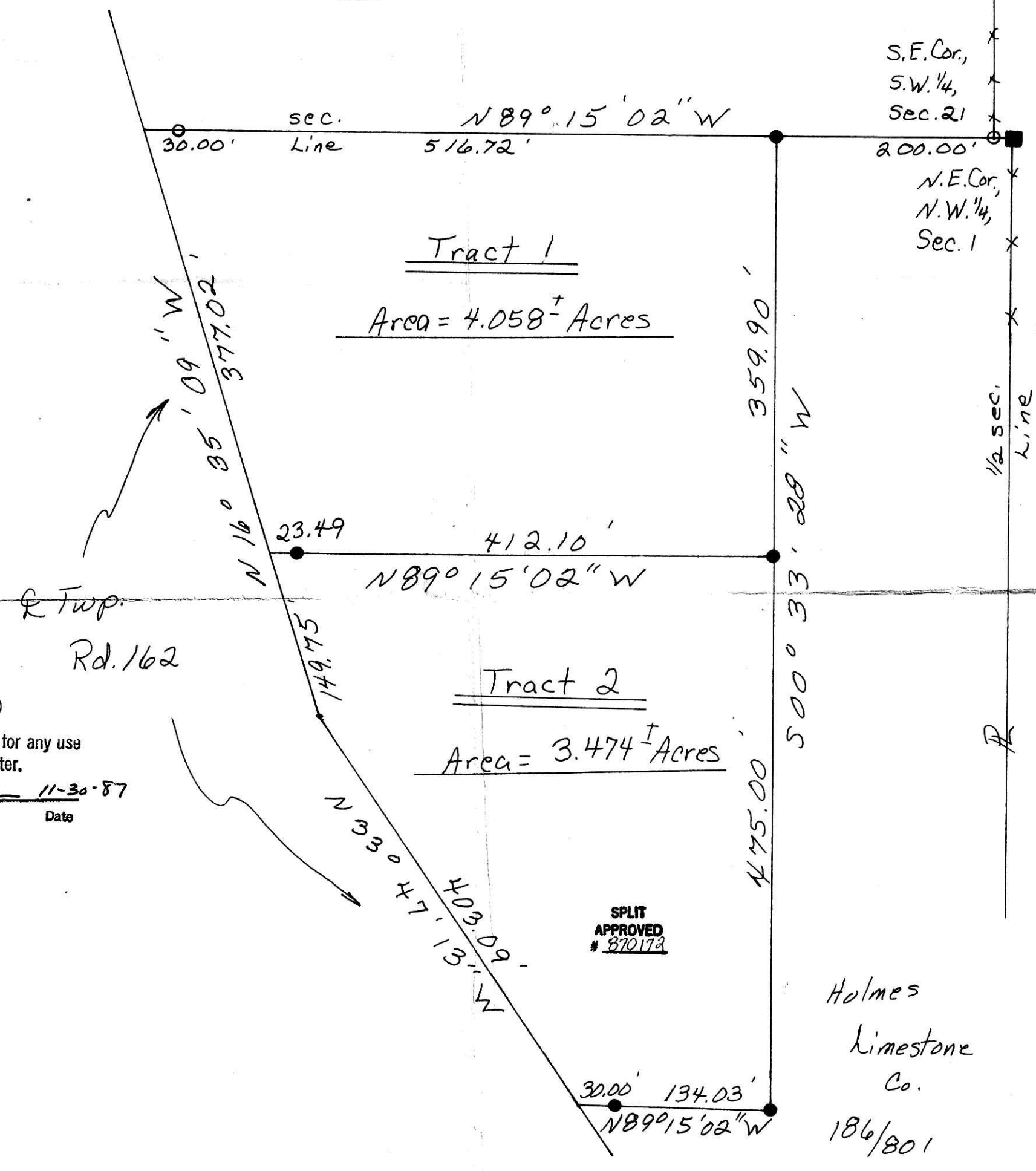

SPLIT APPROVED # 370173

Holmes Limestone Co.
186/801
Tract 1, Parcel 3

Being part of the land conveyed to Holmes Limestone Company by Mary Beachy in Vol. 186, Pg. 801.

Pertinent documents.
Tax Map, Sugarcreek Quadrangle Map, 5 surveys by Coshocton Land Survey and all deeds shown.

Rec'd. DEC 10 1987 AT 2:54 O'CLOCK Pm
Recorded DEC 11 1987 Holmes Co. Ohio Fee: 16.80
Plat Vol. 11 Pg. 174 Recorder Richard Brown
Jim Lee

Deed Vol. 237 Page 357

Subject To All Easements
And Rights-Of-Way, Public
And Private, Of Record

BEING PART OF:
LOT 2
SEC 1
QUAR 157
T 8 N R 5 W Walnut Creek
TOWNSHIP Holmes Co. Ohio, U.S.M.S.