

Ad. 9.35

# SURVEY PLAT of a 2.000 ACRE PARCEL

SE QUARTER of SECTION 24

T-8-N, R-5-W

Clark Township

HOLMES COUNTY, OHIO

158115

(2.000 Ac.)  
This plat not approved for any use  
tha. generates wastewater.

*Mat Miller* 11-30-87  
Sanitarian Date

Noah J. & Amanda J. Miller  
Deed Vol. 186, Pg. 881

Abe N. & Fannie J. Miller  
Deed Vol. 230, Pg. 857

C.R. 600

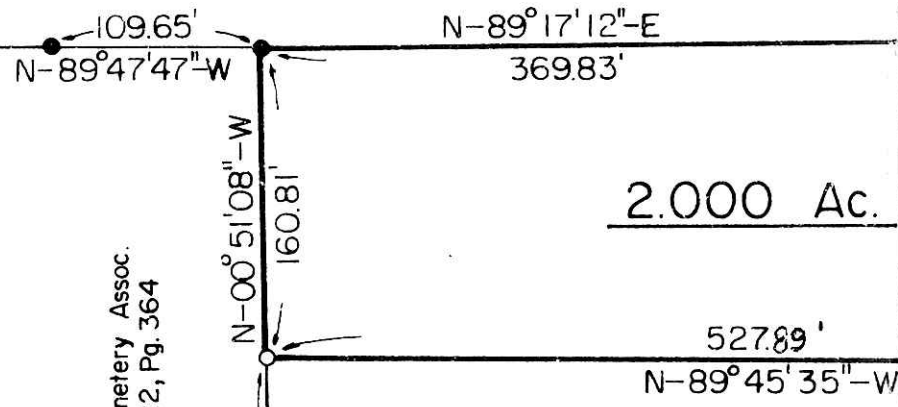

SPLIT APPROVED # 870170

Neal D. & Ada M. Miller  
Deed Vol. 218, Pg. 207

0.984 Ac.

- Reference Surveys
- Surv. Book 7, Pg. 334
  - Surv. Book 10, Pg. 46
  - Surv. Book 10, Pg. 219
  - Surv. Book 10, Pg. 357
  - Deed Vol. 193, Pg. 84

Zion Hill Cemetery Assoc.  
Deed Vol. 222, Pg. 364

Grantor: Dan D. Jr. & Katie D. Miller  
Deed Vol. 218, Pg. 209

County Line

C.R. 69

Holmes County

24 23

Coshocton County

C.R. 69

- Iron Pipe or Pin Fd.
- 5/8" x 30" Rebar With Yellow Plastic Cap Marked RUDOLPH Set 6449

I Certify This Survey And Plat To Be Correct To The Best Of My Knowledge.

*10-19-87*  
Date

*Ronald G. Rudolph*  
Ronald G. Rudolph P.S. No. 6449  
R.G. RUDOLPH SURVEYING, Inc.  
405 W. Liberty St.  
Wooster, Ohio 44691

Scale: 1" = 100'

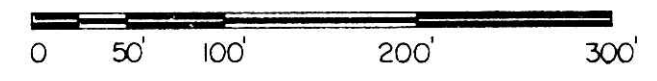

158115

Deed Vol. 237 Page 320

Rec'd. DEC 8 1987

AT 11:48 O'CLOCK Am

Recorded DEC 9 1987

Holmes Co. Ohio Fee: 9:35

Plat Vol. 11

Pg. 172 Recorder: *Richard Staren*

*p. miller*

COPY

VOL 11 PAGE 172

VOL