



SURVEY FOR: Berlin Mineral Co.  
DATE: October, 1987  
SCALE: 1" = 200'

158020

Bearings based on a survey by  
D. Y. Miskimen, R.S. 4043 recorded  
in Plat Record 7, Pg. 415

Pertinent documents:  
Tax Maps, Sugar Creek  
Quadrangle Map, above  
Miskimen Survey and  
all deeds shown.

I HEREBY CERTIFY THE ABOVE PLAT TO BE CORRECT TO  
THE BEST OF MY KNOWLEDGE AND BELIEF.

REGISTERED SURVEYOR 5935  
REGISTERED ENGINEER 87405

THE COSHOCTON LAND SURVEYING SERVICE  
233 S. FOURTH ST.  
COSHOCTON, OHIO 43812  
PHONE: 614-622-4545

BEING PART OF: LOT 21  
SEC 11 & 20  
QUAR 4th 1st  
T 9 N, R 5 W  
TWP Walnut Creek  
COUNTY Holmes, Ohio, U.S.A.

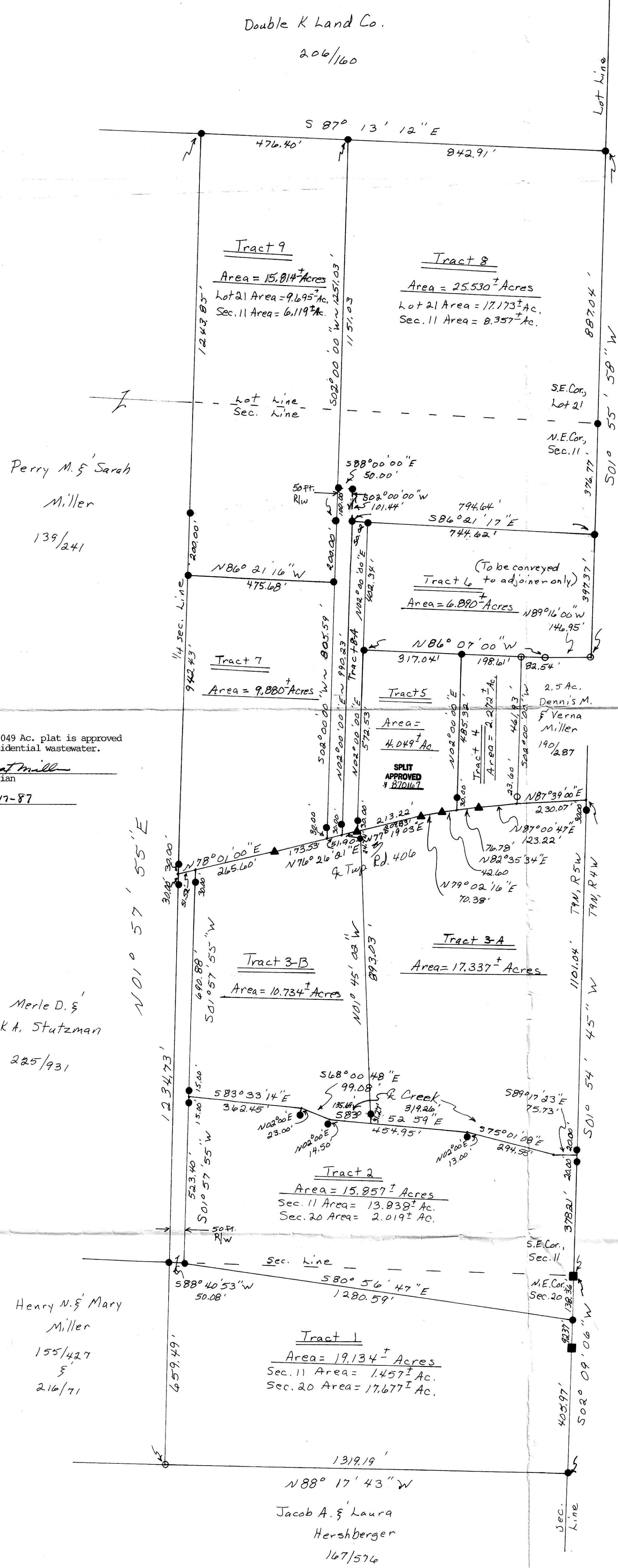

This 4.049 Ac. plat is approved  
for residential wastewater.  
mat mill  
Sanitarian  
11-17-87  
Date

This 2.272 Ac. plat is approved for  
residential wastewater.  
mat mill  
Sanitarian  
11-17-87  
Date

Tract 8-A (To be conveyed with Tract 8)  
Area = 1.162 Acres

SPLIT APPROVED # 880020  
(1.162 Ac.)  
This plat not approved for any use  
that generates wastewater.  
mat mill 11-17-87  
Sanitarian Date

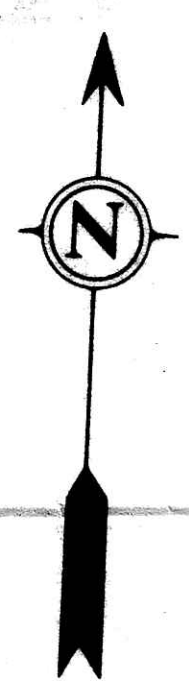

Tracts 1-9 Being all of the  
land conveyed to The Berlin Mineral  
Company by Perry F. & Gladys  
Detweiler in Vol. 211, Pg. 793.

- Found Stone
- Found 3/4" round iron bar
- Set 1/2" ID water pipe, 36" L
- ▲ Set P-K nail

Subject To All Easements  
And Rights-Of-Way, Public  
And Private, Of Record

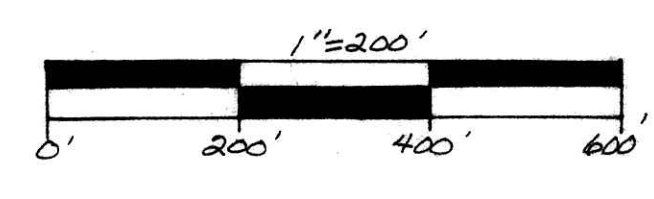

158020  
NOV 24 1987 3:14 o'clock Pm  
NOV 25 1987 Holmes Co. Ohio Fee 34.65  
Plat Vol. 11 Pg. 171 Recorder Richard Hansen  
21x33x5  
Need Vol. 237 Page 251

FB 122, P 25-29 520, F 17-18