

MAP OFFICE COPY

157300

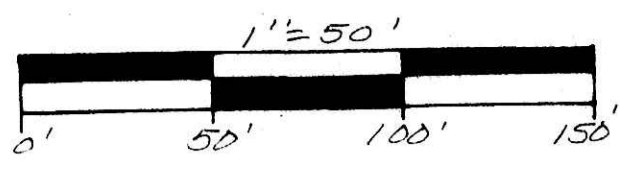

This 0.529 Ac. plat is approved for transfer only. Existing wastewater treatment system unknown.

mat mill
Sanitarian
9-14-87
Date

SPLIT APPROVED 870126

RECORD PART OF: LOT 2
SEC. 3
T. 20 N.
R. 5 W.
COUNTY HOLMES, OHIO, U.S.M.A.

THE COSHOCTON LAND SURVEYING SERVICE, INC.
233 S. FOURTH ST.
COSHOCTON, OHIO 43812

SURVEY FOR: *Melvin Yoder*
DATE: *May 1987*
SCALE: 1" = 50'

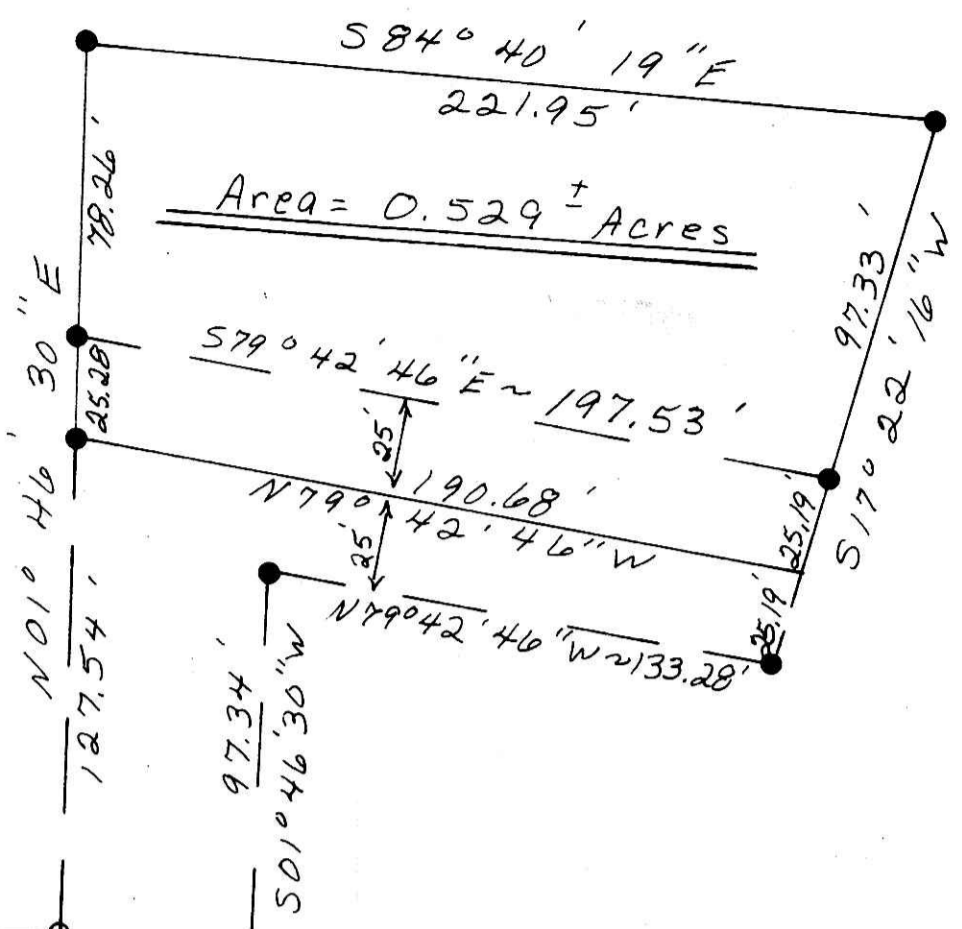
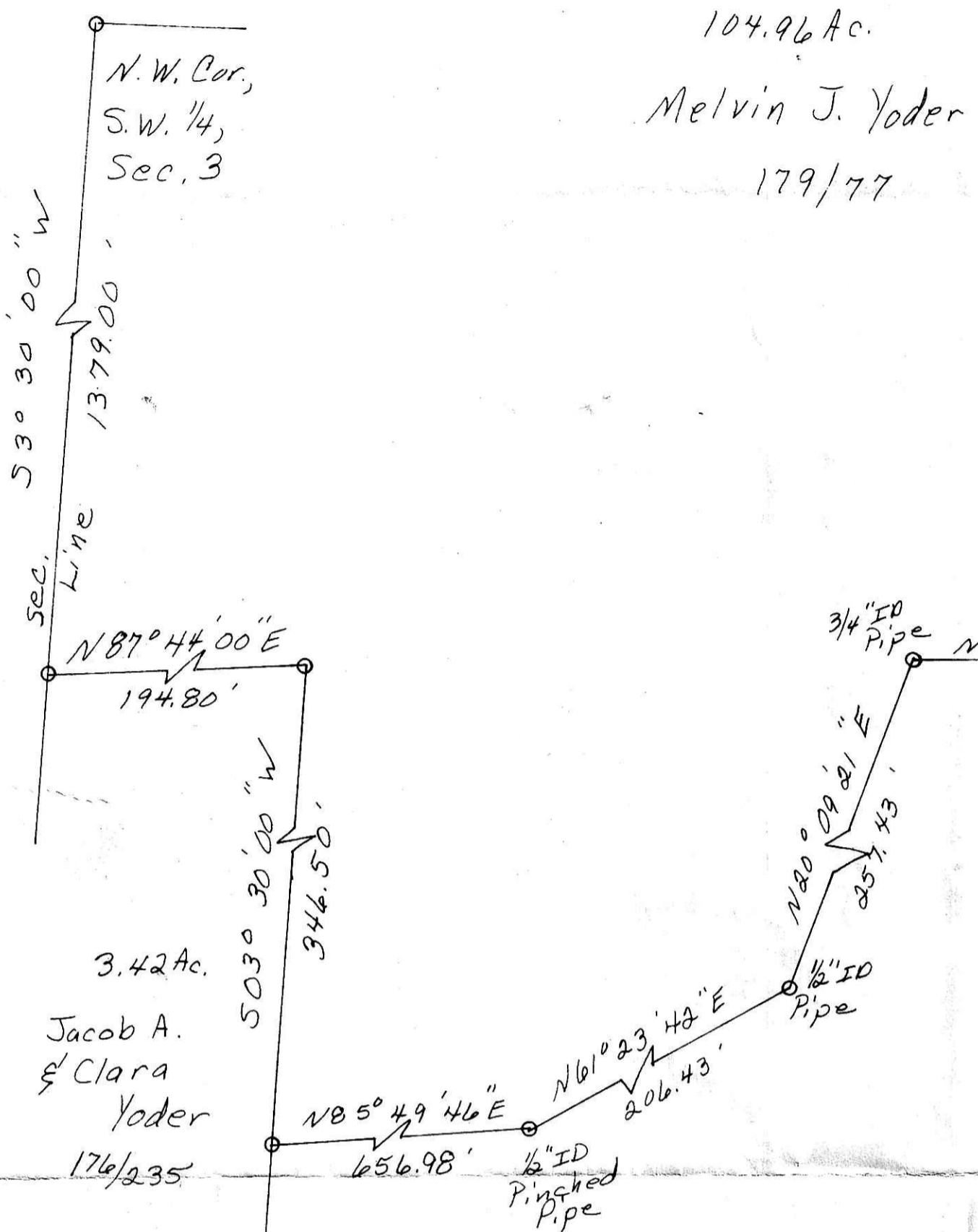

11.08 Ac.
Eli J. Yoder, Trustee
200/538

104.96 Ac.
Melvin J. Yoder
179/77

Being part of the land conveyed to Melvin J. Yoder by John J. & Lizzie Yoder in Vol. 179, Pg. 77.

Bearings based on a survey by Wm. T. Burkey, R.S. 5107 dated 4/71.

Pertinent documents: Tax Map, 2 surveys by Wm. T. Burkey, R.S. 5107, 2 surveys by Wm. Sellner, R.S. 3915 and all deeds shown.



157300

REC'D. SEP 18 1987
AT 3:08 O'CLOCK P.M.
RECORDED SEP 21 1987
Plat VOL 11 PG. 161
Holmes Co. Ohio Fee: 17.53
Richard Kraven Recorder
16 1/2 x 21 1/4 John Waldman

- SET R/R SWME
- FOUND R/R SWME
- SET CONC. MON
- FOUND CONC. MON
- SET IRON PIN
- FOUND IRON PIN
- SET PK. NAIL
- FOUND PK. NAIL
- CORNER POST

I hereby certify the above plat to be correct to the best of my knowledge and belief.
THE COSHOCTON LAND SURVEYING SERVICE
REGISTERED SURVEYOR 5935
REGISTERED ENGINEER 37405

Subject To All Easements
And Rights-Of-Way, Public
And Private, Of Record

2nd 4 x 14.5 - 17.53
FB 117, P 54-55
56, P 23