

157140  
SURVEY PLAT of a 1.074 ACRE PARCEL and a 0.308 ACRE PARCEL  
PART OF LOT 11  
FIRST QUARTER  
T-9-N, R-5-W  
Walnut Creek Township  
HOLMES COUNTY, OHIO

NOTE: 0.308 Ac. Parcel Is To Replace And Correct The  
0.328 Ac. Parcel And The 0.033 Ac. Parcel As  
Surveyed Plat Vol. 8, Pg. 427.

(1.074 Ac.)  
This plat not approved for any use  
that generates wastewater.  
*Max Miller* 9-1-87  
Sanitarian Date

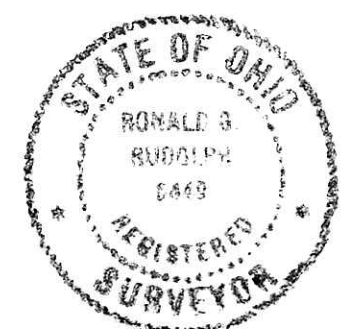
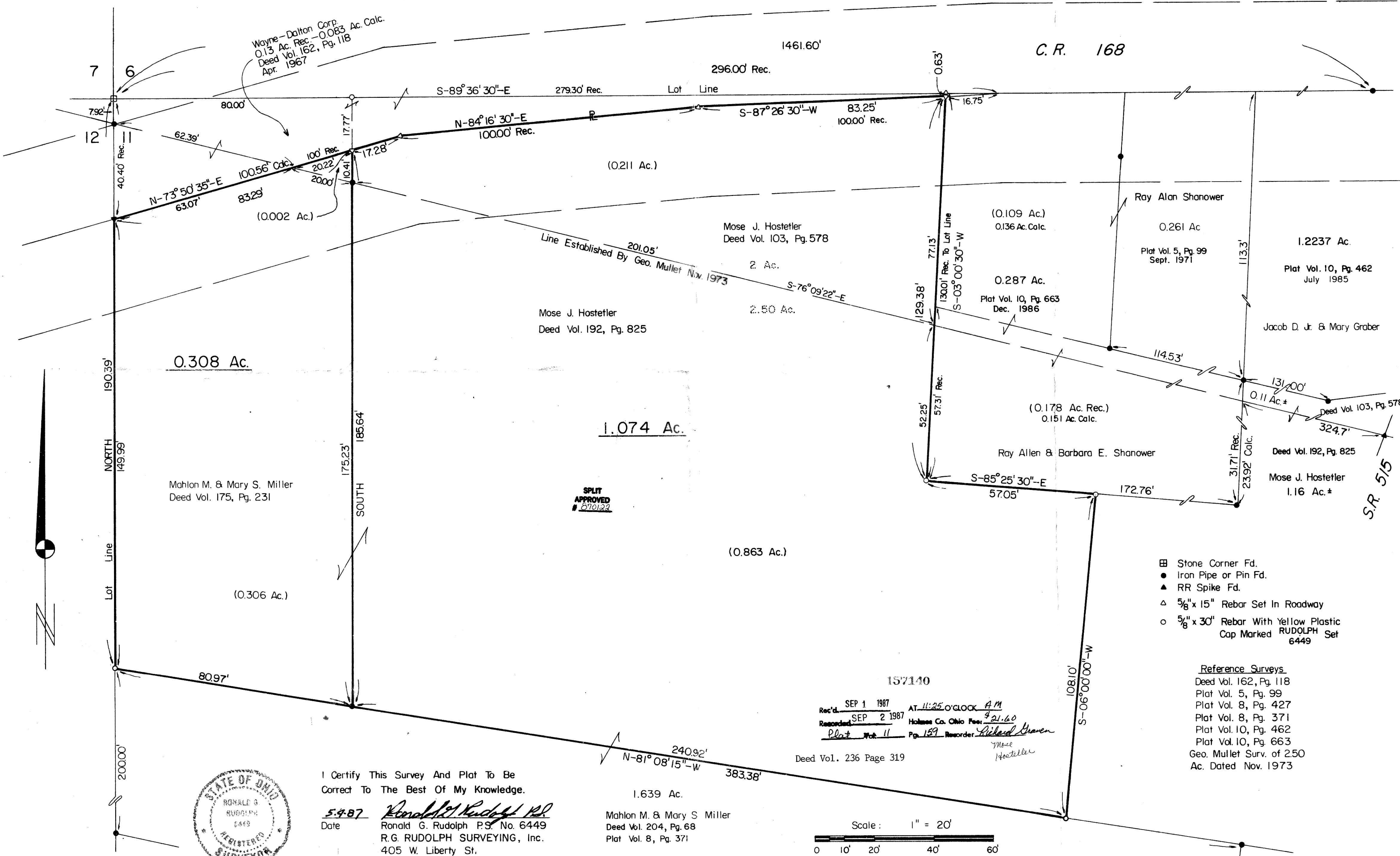

I Certify This Survey And Plat To Be  
Correct To The Best Of My Knowledge.  
Date 5-4-87 *Ronald G. Rudolph, P.S.*  
Ronald G. Rudolph P.S. No. 6449  
R.G. RUDOLPH SURVEYING, Inc.  
405 W. Liberty St.  
Wooster, Ohio 44691  
Job No. 2620

1.639 Ac.  
Mahon M. & Mary S Miller  
Deed Vol. 204, Pg. 68  
Plat Vol. 8, Pg. 371

157140  
Rec'd SEP 1 1987 AT 11:25 O'CLOCK AM  
Recorded SEP 2 1987 Holmes Co. Ohio Fee \$21.60  
Plat Vol. 11 Pg. 159 Recorder *Richard Brown*  
Deed Vol. 236 Page 319  
*Mose Hostetter*

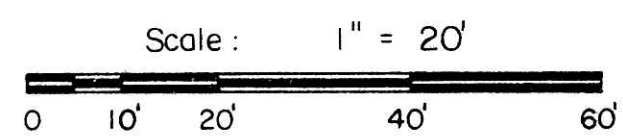

- Stone Corner Fd.
- Iron Pipe or Pin Fd.
- RR Spike Fd.
- 5/8" x 15" Rebar Set In Roadway
- 5/8" x 30" Rebar With Yellow Plastic Cap Marked RUDOLPH Set 6449

Reference Surveys  
Deed Vol. 162, Pg. 118  
Plat Vol. 5, Pg. 99  
Plat Vol. 8, Pg. 427  
Plat Vol. 8, Pg. 371  
Plat Vol. 10, Pg. 462  
Plat Vol. 10, Pg. 663  
Geo. Mullet Surv. of 2.50  
Ac. Dated Nov. 1973

S.R. 515