

# SURVEY PLAT of a 10.000 ACRE PARCEL

of Which 3.627 Acres Is In The SE QUARTER of SECTION II

And

of Which 6.373 Acres Is In The East Part of Fractional SECTION 14

T-13-N, R-13-W  
Prairie Township

HOLMES COUNTY, OHIO

156485

Grantor: Betty L. & William P. & Karl Herman  
Deed Vol. 208, Pg. 482

- Stone Corner Fd.
- Iron Pipe or Pin Fd.
- ⊗ 5/8" Rebar With Yellow Plastic Cap  
Marked RUDOLPH Fd.  
6449
- 5/8" x 30" Rebar With Yellow Plastic Cap  
Marked RUDOLPH Set  
6449

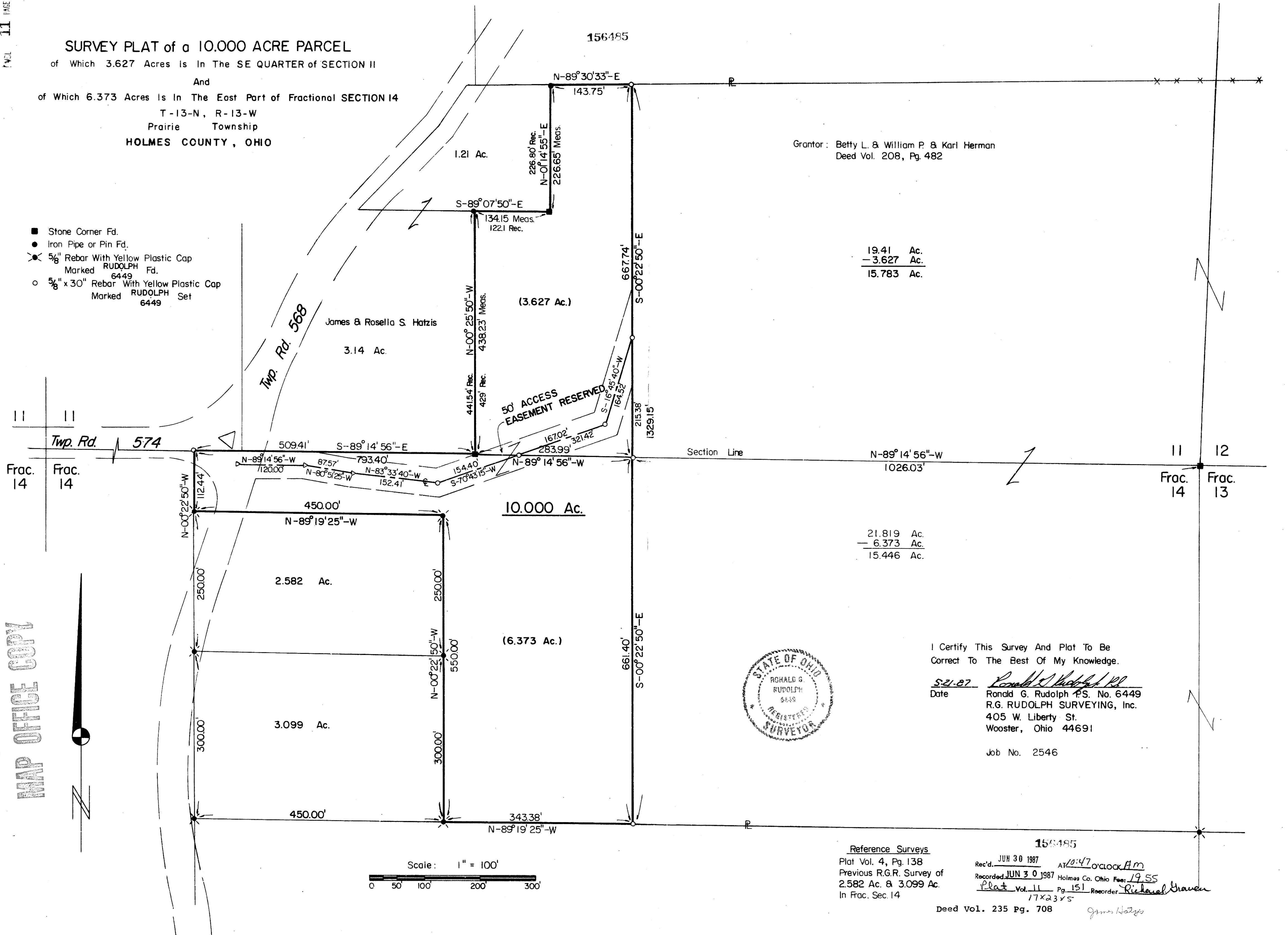

19.41	Ac.
- 3.627	Ac.
15.783	Ac.

21.819	Ac.
- 6.373	Ac.
15.446	Ac.



I Certify This Survey And Plat To Be Correct To The Best Of My Knowledge.

5-21-87 *Ronald G. Rudolph*  
Date *Ronald G. Rudolph* P.S. No. 6449  
R.G. RUDOLPH SURVEYING, Inc.  
405 W. Liberty St.  
Wooster, Ohio 44691

Job No. 2546

MAP OFFICE COPY

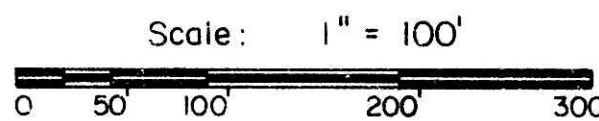

Reference Surveys  
Plat Vol. 4, Pg. 138  
Previous R.G.R. Survey of  
2.582 Ac. & 3.099 Ac.  
In Frac. Sec. 14

156485  
Rec'd. JUN 30 1987 At 10:47 O'clock AM  
Recorded JUN 30 1987 Holmes Co. Ohio Fee: 19.55  
Plat Vol. 11 Pg. 151 Reorder: Richard Gruen  
17x23x5

Deed Vol. 235 Pg. 708

*James Hatzis*