

155496

# PLAT OF SURVEY FOR INTERPACE CORPORATION

PART OF THE NORTHWEST QUARTER OF SECTION 29, RIPLEY TOWNSHIP, TOWNSHIP 18, RANGE 14, HOLMES COUNTY, OHIO

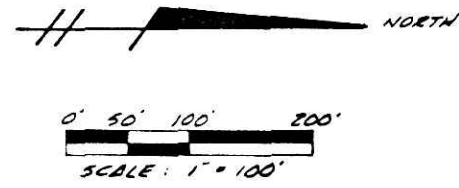

### LEGEND

- FENCE POST FOUND
- IRON PIN FOUND
- IRON PIN SET
- ▲ RAILROAD SPIKE FOUND
- △ RAILROAD SPIKE SET
- STONE FOUND WITH DRILL HOLE
- ▭ EXISTING BUILDINGS

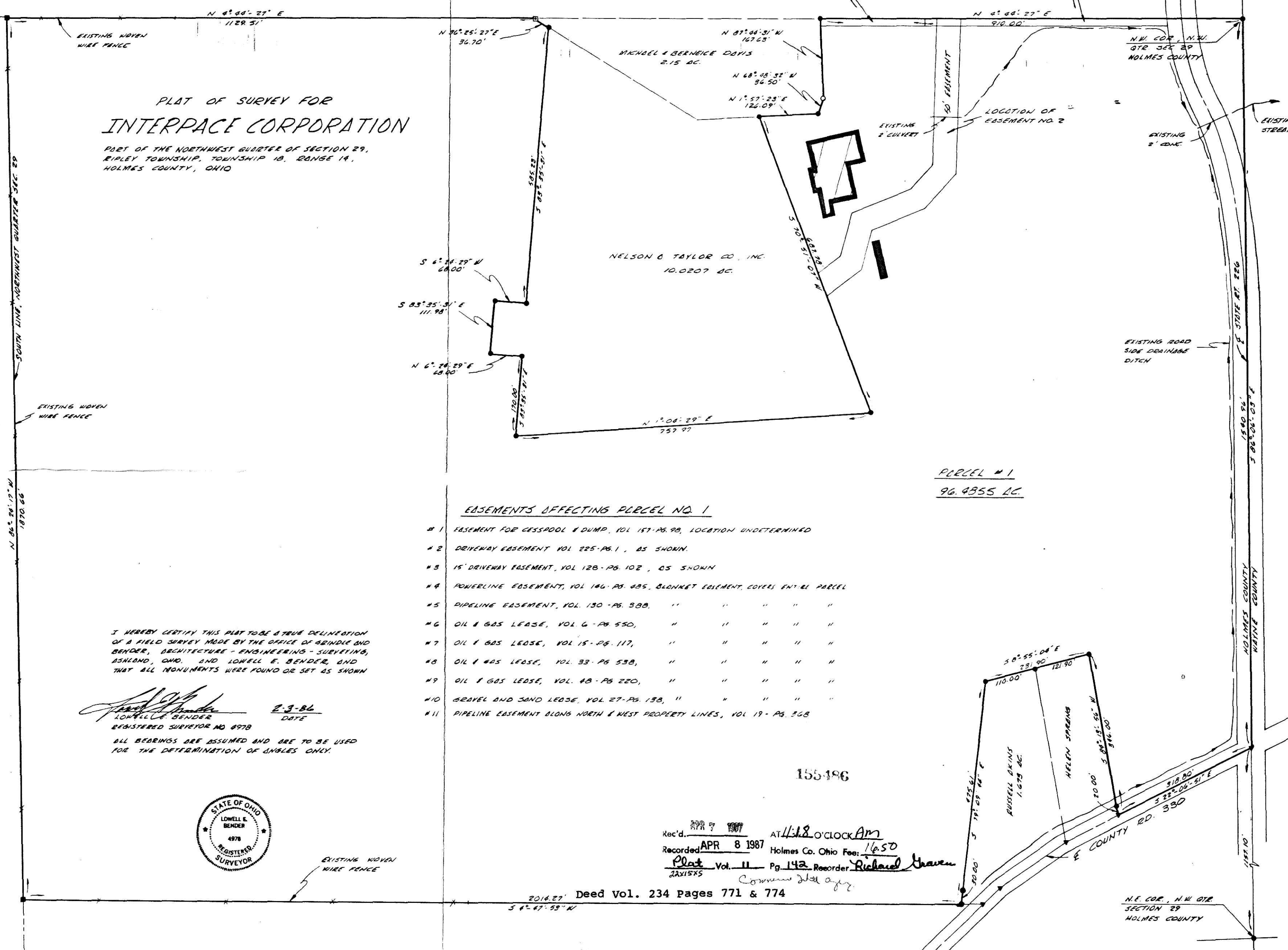

PARCEL # 1  
96.4355 AC

### EASEMENTS AFFECTING PARCEL NO. 1

- # 1 EASEMENT FOR CESSPOOL & DUMP, VOL 157-PG. 98, LOCATION UNDETERMINED
- # 2 DRIVEWAY EASEMENT VOL 225-PG. 1, AS SHOWN.
- # 3 15' DRIVEWAY EASEMENT, VOL 128-PG. 102, AS SHOWN
- # 4 POWERLINE EASEMENT, VOL 146-PG. 485, BLDGNET EASEMENT, COVERS ENTIRE PARCEL
- # 5 PIPELINE EASEMENT, VOL 130-PG. 388, " " " " "
- # 6 OIL & GAS LEASE, VOL 6-PG. 550, " " " " "
- # 7 OIL & GAS LEASE, VOL 15-PG. 117, " " " " "
- # 8 OIL & GAS LEASE, VOL 33-PG. 538, " " " " "
- # 9 OIL & GAS LEASE, VOL 48-PG. 220, " " " " "
- # 10 GRAVEL AND SAND LEASE, VOL 27-PG. 138, " " " " "
- # 11 PIPELINE EASEMENT ALONG NORTH & WEST PROPERTY LINES, VOL 19-PG. 368

I HEREBY CERTIFY THIS PLAT TO BE A TRUE DECLINATION OF A FIELD SURVEY MADE BY THE OFFICE OF BENDLE AND BENDER, ARCHITECTURE - ENGINEERING - SURVEYING, ASHLAND, OHIO, AND LOWELL E. BENDER, AND THAT ALL MONUMENTS WERE FOUND OR SET AS SHOWN

*Lowell E. Bender*  
 LOWELL E. BENDER  
 REGISTERED SURVEYOR NO 8978  
 DATE 2-3-86

ALL BEARINGS ARE ASSUMED AND ARE TO BE USED FOR THE DETERMINATION OF ANGLES ONLY.



REC'D. APR 7 1987 AT 11:18 O'CLOCK AM  
 Recorded APR 8 1987 Holmes Co. Ohio Fee: 16.50  
 Plat Vol. 11 Pg. 142 Recorder: Richard Thaven  
 2AXISYS Common Well Log

2016.27' Deed Vol. 234 Pages 771 & 774