

155448

### SURVEY PLAT

Part of the NORTH HALF of LOT 24  
and  
Part of the WEST PART of LOT 25  
SECOND QUARTER  
T-8-N, R-6-W  
Mechanic Township  
HOLMES COUNTY, OHIO

Scale  
1" = 100'

Survey For Richard A. & Ronald H. Potts Deed Vol. 205, Pg. 228 to Convey 2.650 Ac. in Lot 24 and 0.115 Ac. in Lot 25

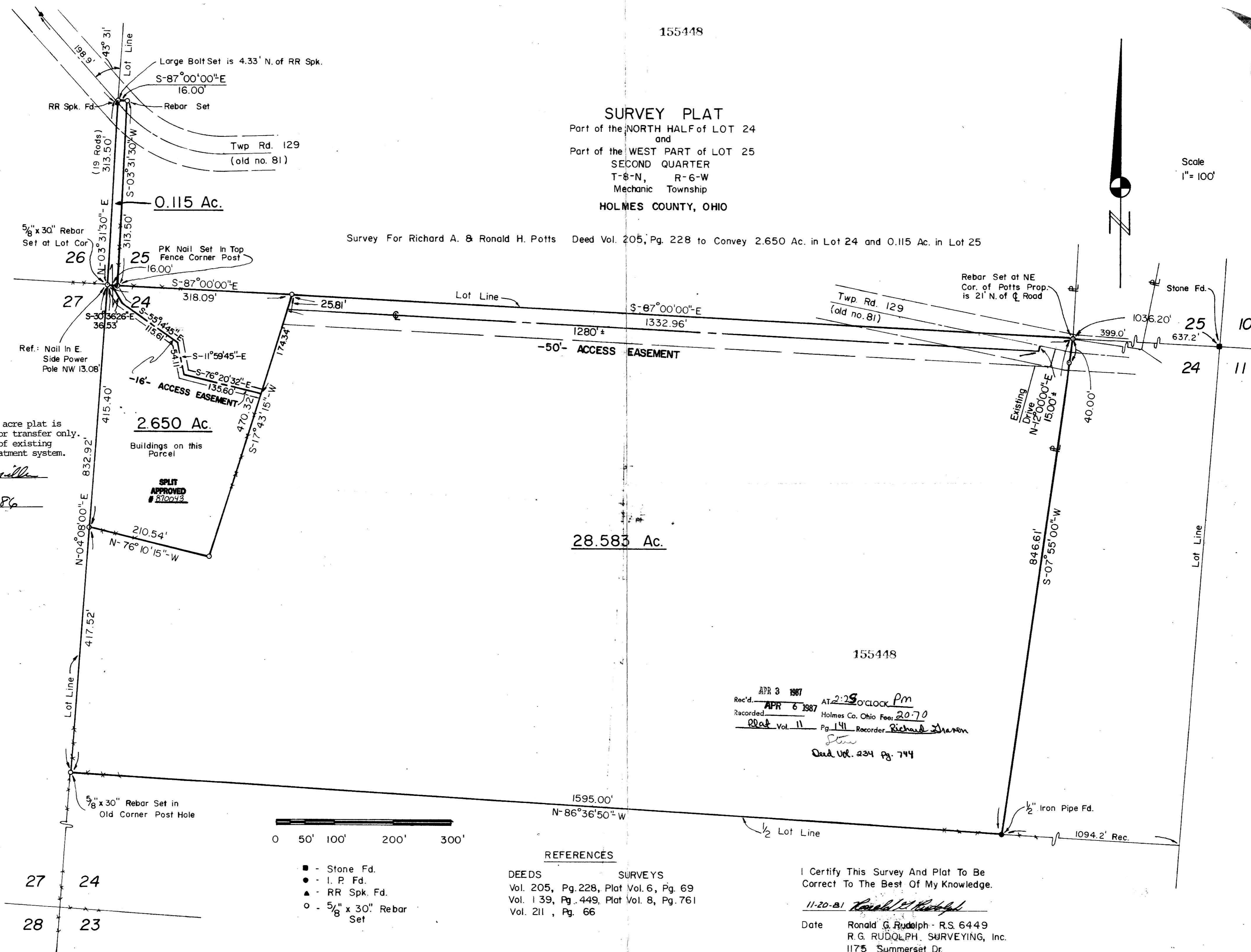

This 2.650 acre plat is approved for transfer only. No record of existing sewage treatment system.

*mat miller*  
Sanitarian  
10-14-86  
Date

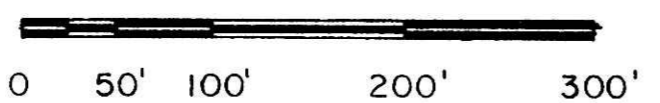

- - Stone Fd.
- - I. P. Fd.
- ▲ - RR Spk. Fd.
- - 5/8" x 30" Rebar Set

#### REFERENCES

DEEDS SURVEYS  
 Vol. 205, Pg. 228, Plat Vol. 6, Pg. 69  
 Vol. 139, Pg. 449, Plat Vol. 8, Pg. 761  
 Vol. 211, Pg. 66

I Certify This Survey And Plat To Be Correct To The Best Of My Knowledge.

11-20-81 *Ronald G. Rudolph*  
 Date Ronald G. Rudolph - R.S. 6449  
 R.G. RUDOLPH, SURVEYING, Inc.  
 1175 Summerset Dr.  
 Wooster, Ohio 44691

Job No. 699