154775

VOL 11 PAGE 134

HARDY TOWNSHIP
3RD QTR. LOT 10
T-9N R-7W
HOLMES CO., OHIO

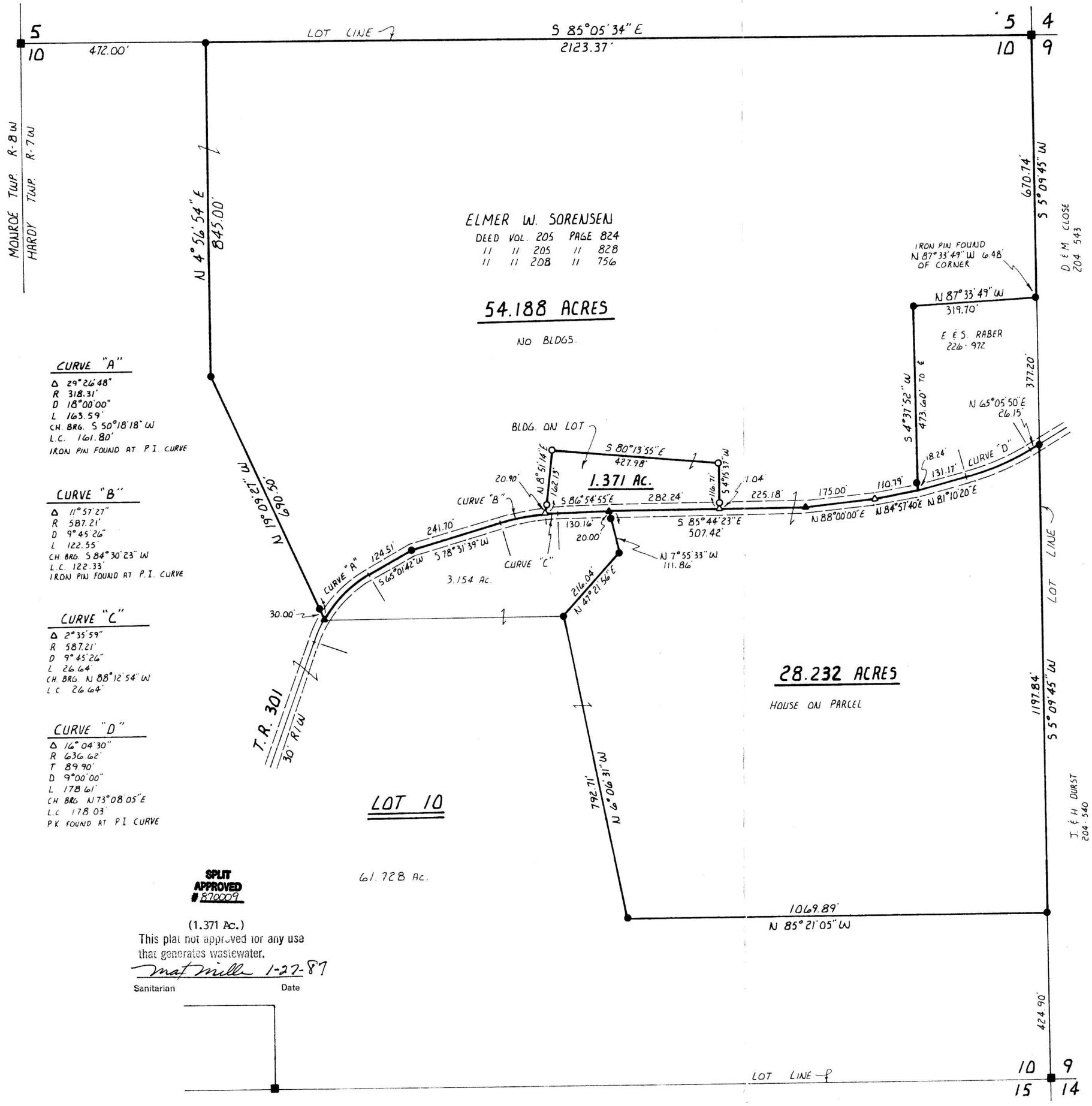

CURVE "A"
Δ 29°26'48"
R 318.31'
D 18°00'00"
L 163.59'
CH. BRG. S 50°18'18" W
L.C. 161.80'
IRON PIN FOUND AT P.I. CURVE

CURVE "B"
Δ 11°57'27"
R 587.21'
D 9°45'26"
L 122.55'
CH. BRG. S 84°30'23" W
L.C. 122.33'
IRON PIN FOUND AT P.I. CURVE

CURVE "C"
Δ 2°35'59"
R 587.21'
D 9°45'26"
L 26.64'
CH. BRG. N 88°12'54" W
L.C. 26.64'

CURVE "D"
Δ 16°04'30"
R 636.62'
T 89.90'
D 9°00'00"
L 178.61'
CH. BRG. N 73°08'05" E
L.C. 178.03'
PK FOUND AT P.I. CURVE

0 100 200 400
SCALE: 1" = 200'

- ■ MARKED STONE FOUND
- ● IRON PIN FOUND
- ▲ R.R. SPIKE FOUND
- △ R.R. SPIKE SET
- ○ 5/8" REBAR WITH I.D. CAP SET

REFERENCES:

DEED VOL 205 PAGE 824

SURVEY PLAT VOL 9 PAGE 21
" " " 10 " 395

THE FOLLOWING SURVEYS COMPLETED BY D.C. BAKER IN THE ABOVE SAID LOT

3.154 ACRE TRACT DATED - NOV. 21, 1986
61.728 ACRE TRACT DATED - DEC. 10, 1986

SPLIT APPROVED
870009

(1.371 Ac.)
This plat not approved for any use that generates wastewater.
Mat Miller 1-27-87
Sanitarian Date

STATE OF OHIO
DONALD C. BAKER
6938
REGISTERED SURVEYOR

I CERTIFY THIS SURVEY TO BE CORRECT TO THE BEST OF MY KNOWLEDGE.

Donald C. Baker
DONALD C BAKER P.S. 6938
DEC 26, 1986

DONALD C BAKER PH 377-4177
4321 T.R. 252
GLENMONT OH

154775

Deed Vol. 234 Pg. 173 & 175

Rec'd. FEB 3 1987 AT 10:00 O'CLOCK AM
Recorded Feb. 3, 1987 Holmes Co. Ohio Fee: 17.00
Plat Vol. 11 Pg. 134 Recorder Richard Graven