

ING PART OF: LOT 2
SEC. 14
QUAR. 2nd
T. 8 N. R. 4 W.
TOWNSHIP Clark
COUNTY Holmes, Ohio, U.S.M.C.

154635
THE COSHOCTON LAND SURVEYING SERVICE, INC.
233 S. FOURTH ST. COSHOCTON, OHIO 43812

SURVEY FOR: Paul Raber, Jr.
DATE: December, 1986
SCALE: 1" = 100'

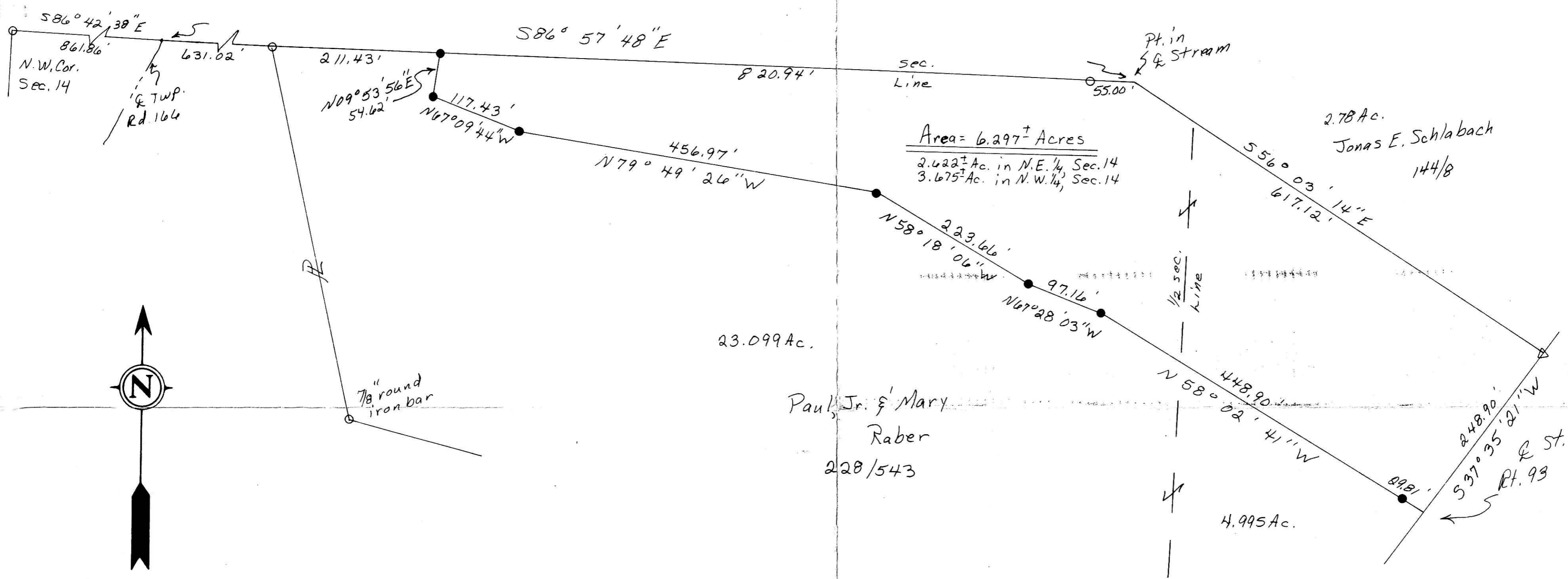

Being part of the land conveyed to Paul, Jr. & Mary Raber by Atlee & Fannie Yoder in Vol. 228, Pg. 543.

Bearings based on a survey for Levi Beachy dated 4/83.

Pertinent documents:
Tax Map, Baltic Quadrangle Map,
above Beachy Survey and all
deeds shown.

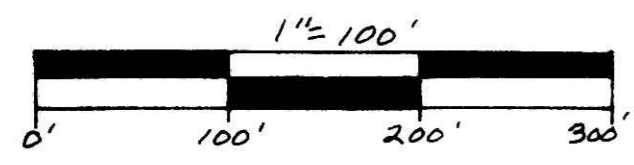

154635
Rec'd. JAN 20 1987 AT 1:25 O'CLOCK P.M.
Recorded JAN 21 1987 Holmes Co. Ohio Fee: 16.80
Plat Vol. 11 Pg. 131 Recorder: Richard Thaven
P.M.

- Deed Vol. 234 Page 63.
- ⊠ - SET R.R. SPIKE
 - ⊗ - FND. R.R. SPIKE
 - - SET CONC. MON
 - - FND. CONC. MON
 - - SET IRON PIN
 - - FOUND IRON PIN
 - - FOUND STONE
 - ▲ - SET P.K. NAIL
 - △ - FOUND P.K. NAIL
 - - CORNER POST

I hereby certify the above plat to be correct to the best of my knowledge and belief.

THE COSHOCTON LAND SURVEYING SERVICE

Subject To All Easements
And Rights-Of-Way, Public
And Private, Of Record

REGISTERED SURVEYOR 5935
REGISTERED ENGINEER 37405