

SURVEY PLAT of a 41.456 ACRE PARCEL

SE QUARTER of SECTION 2
T-19-N, R-15-W
Washington Township
HOLMES COUNTY, OHIO

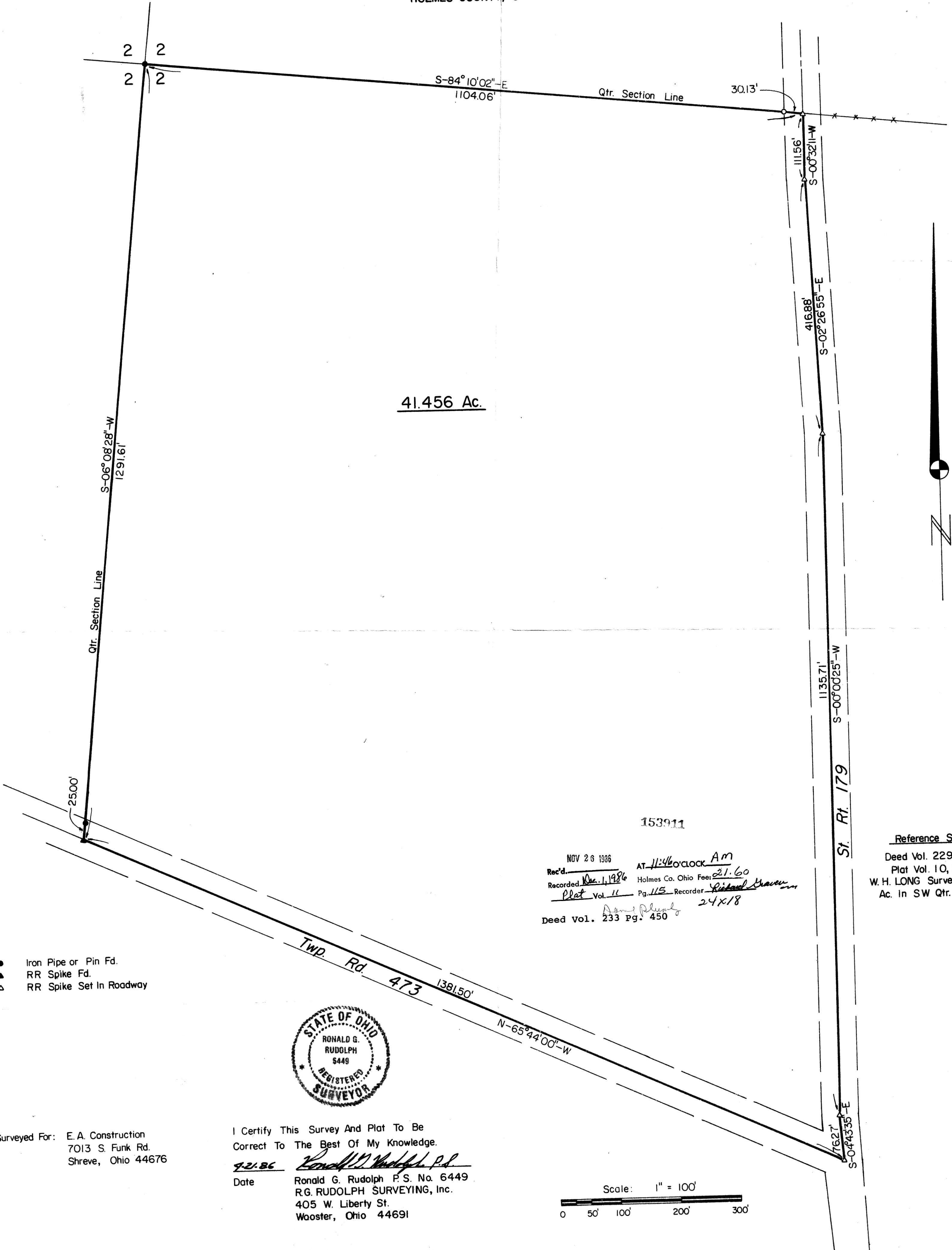

41.456 Ac.

153911

NOV 23 1986 AT 11:46 O'CLOCK AM
 Rec'd. Dec 1, 1986 Holmes Co. Ohio Fee: 21.60
 Plat Vol. 11 Pg. 115 Recorder Richard Thayer
 Deed Vol. 233 Pg. 450 24x18

Reference Surveys
 Deed Vol. 229, Pg. 921
 Plat Vol. 10, Pg. 89
 W. H. LONG Survey of 32.790
 Ac. in SW Qtr. of Sec. 2

- Iron Pipe or Pin Fd.
- ▲ RR Spike Fd.
- △ RR Spike Set In Roadway



I Certify This Survey And Plat To Be
 Correct To The Best Of My Knowledge.

Date 9-21-86 Ronald G. Rudolph, P.S.
 Ronald G. Rudolph P.S. No. 6449
 R.G. RUDOLPH SURVEYING, Inc.
 405 W. Liberty St.
 Wooster, Ohio 44691

Surveyed For: E. A. Construction
 7013 S. Funk Rd.
 Shreve, Ohio 44676

