

153455

SURVEY PLAT of a 0.868 ACRE PARCEL

SE QUARTER of SECTION 19

T-9-N, R-7-W

Village of Millersburg

HOLMES COUNTY, OHIO

Grantor: Orrie Gerber
Deed Vol 205, Pg. 510
and
Deed Vol. 220, Pg. 499

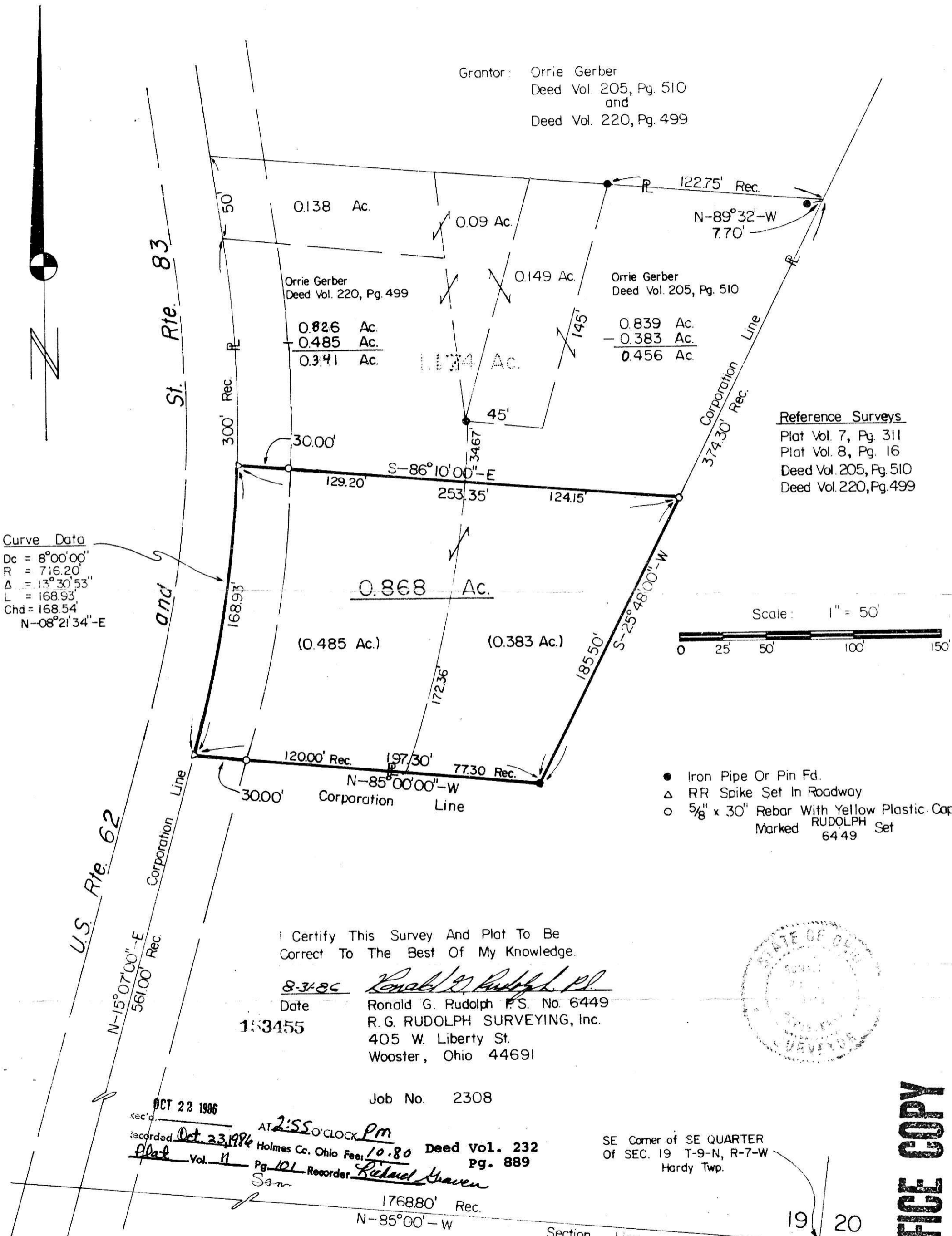

Curve Data
 Dc = 8°00'00"
 R = 716.20
 Δ = 13°30'53"
 L = 168.93
 Chd = 168.54
 N-08°21'34"-E

Reference Surveys
 Plat Vol. 7, Pg. 311
 Plat Vol. 8, Pg. 16
 Deed Vol. 205, Pg. 510
 Deed Vol. 220, Pg. 499

Scale: 1" = 50'

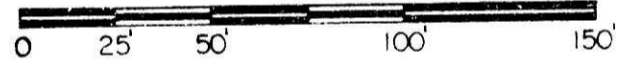

- Iron Pipe Or Pin Fd.
- △ RR Spike Set In Roadway
- 5/8" x 30" Rebar With Yellow Plastic Cap Marked RUDOLPH Set 6449

I Certify This Survey And Plat To Be Correct To The Best Of My Knowledge.

8-31-86 *Ronald G. Rudolph, P.E.*
 Date Ronald G. Rudolph P.S. No. 6449
 153455 R.G. RUDOLPH SURVEYING, Inc.
 405 W. Liberty St.
 Wooster, Ohio 44691



Job No. 2308

OCT 22 1986
 rec'd. AT 2:55 O'CLOCK PM
 recorded Oct. 23, 1986 Holmes Co. Ohio Fee: 10.80 Deed Vol. 232
 Plat Vol. 11 Pg. 101 Recorder Richard Traven pg. 889
 Sam

SE Corner of SE QUARTER of SEC. 19 T-9-N, R-7-W Hardy Twp.

176880' Rec.
 N-85°00'-W
 Section Line

19 20
 22 21

This lot split was approved by Village Council of Millersburg in regular session of September 8, 1986. Action appears in minutes of that meeting.

Thurmond S. Wheaton, Clerk
 Village of Millersburg.

MAP OFFICE COPY