

BEING PART OF LOT SEC. 26, N.W. 1/4  
QUAR. 1  
T 14N. R 13W  
TOWNSHIP Prairie  
COUNTY Holmes, Ohio, The Congress Lands  
North of the Old Seven Ranges

THE COSHOCTON LAND SURVEYING SERVICE, INC.  
233 S. FOURTH ST. COSHOCTON, OHIO 43812

SURVEY FOR: Levi Beachy  
Berlin Mineral Co. Land  
DATE: June, 1986  
SCALE: 1" = 100'

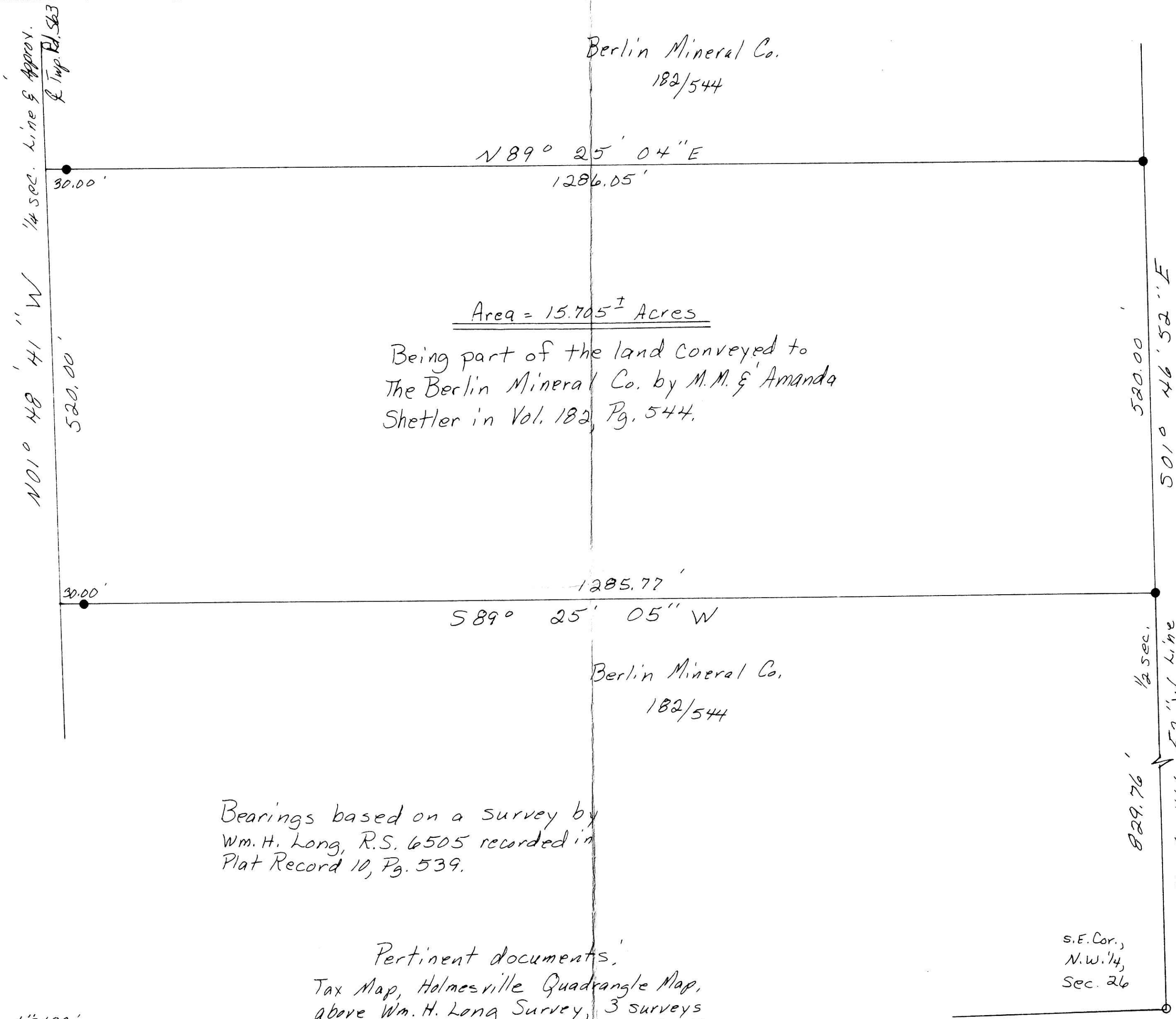

Area = 15.705<sup>±</sup> Acres

Being part of the land conveyed to  
The Berlin Mineral Co. by M.M. & Amanda  
Shetler in Vol. 182, Pg. 544.

Berlin Mineral Co.  
182/544

Bearings based on a survey by  
Wm. H. Long, R.S. 6505 recorded in  
Plat Record 10, Pg. 539.

Pertinent documents:  
Tax Map, Holmesville Quadrangle Map,  
above Wm. H. Long Survey, 3 surveys  
by Wm. T. Burkley R.S. 5107 and all  
deeds as shown.

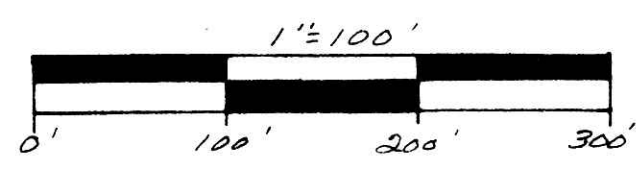

REC'D. August 13, 1986  
AT 1:19 O'CLOCK P.M.  
RECORDED Aug. 14, 1986  
Plat VOL 11 PG. 86  
Holmes Co. Ohio Fee: 16.80  
Richard Brown Recorder  
21x16x5 Plan Match  
Deed. Vol 232 Pgs. 13  
Mtg. Vol. 154 Pg. 285

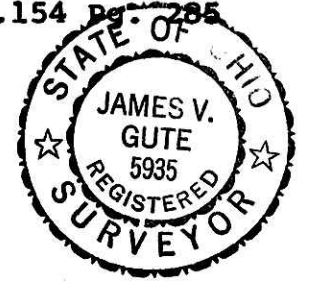

- ⊗ - SET R.R. SPIKE
- ⊙ - FND. R.R. SPIKE
- ⊗ - SET CONC. MON
- ⊙ - FND CONC. MON
- - SET IRON PIN
- - FOUND IRON PIN
- - FOUND STONE
- ▲ - SET P.K. NAIL
- △ - FOUND P.K. NAIL
- - CORNER POST

I hereby certify the above plat to be correct to the best of my knowledge and belief.

Subject To All Easements  
And Rights-Of-Way, Public  
And Private, Of Record

THE COSHOCTON LAND SURVEYING SERVICE  
[Signature]  
REGISTERED SURVEYOR 5935  
REGISTERED ENGINEER 37405